DOUBLE TEAM! - Page 7
Irish girls, boys wear Pioneer crowns

Falls City JOURNAL

PRIZE WINNING NEWSPAPER 2014
Nebraska Press Association

Vol. 147 - No. 6 | Falls City, Nebraska | Tuesday, February 10, 2015

And so NBC star Brian Williams told a fib on his Nightly News. Brian apparently never took to heart George Washington's cherry tree episode.

Robert J. Chab Community Service Award - Chip Ebel

Photo by Nikki McKim

This is the Third in a series of features the *Falls City Journal* will publish on the winners of the Jaycees Distinguished Service Awards.

Next Week: Rod Vandeberg

'I want to do my part'

By Nikki McKim

Chip Ebel has done many things for his community in his 29 years. He has spent the past nine years on the Falls City Volunteer Ambulance Squad as a driver; he's been a volunteer storm spotter for Richardson County Emergency Management Agency for nearly a decade; he's part of the Decontamination Team, a communications officer and is in his second year as vice president of the ambulance squad.

Chip truly does go above and beyond for his community.

Chip's journey took a turn in the early 2000's when he lost some important people in his life. He saw the ambulance crews doing everything they possibly could to help those closest to him. Right then and there he decided he wanted to join their team,

"I want to do my part and try to help other families and others' loved ones."

(Please turn to Page 3)

Author brings Nego League baseball back to FC

'24 Champion Monarchs once took on team of locals

By Jason Schock

Kansas City author Author Phil S. Dixon, a pioneer in the study of Negro League baseball history, has added Falls City to his national 90-city tour of cities that once hosted Kansas City Monarchs games.

Dixon will appear in Falls City in conjunction with the Rotary Club meeting at noon Thursday, Feb. 15, at the Falls City Library & Arts Center. The program is open to the public.

He is making the tour in honor of the 90th anniversary of the Monarchs' 1924 World Championship, Kansas City's first. Dixon visited 35 cities last year and expects to hit 55 in 2015. The Monarchs actually played an exhibition game in Falls City against a team of locals.

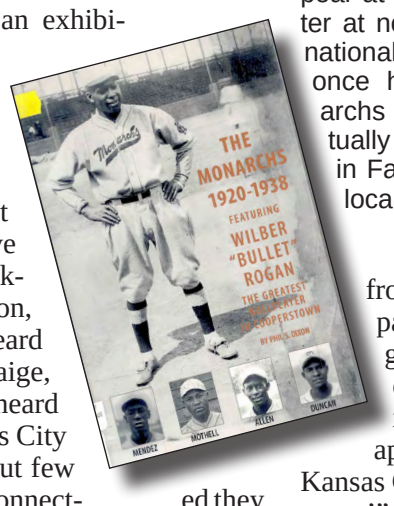

"Most people have heard of Jackie Robinson, some have heard of Satchel Paige, many have heard of the Kansas City Monarchs, but few know how connected they were to your local community," Dixon said. "I am returning to 90 cities where they played games to present this team's unique history, and I do so with a local twist - I talk about games the Monarchs played in your city against local competition - as well as discuss the history of African-American ball players from your community who participated in the Negro Leagues (when the opportunity presents itself). My program is appropriately titled, 'The Kansas City Monarchs in our home town.'"

Author Author Phil S. Dixon, a pioneer in the study of Negro League baseball history, will appear at the FC Library & Arts Center at noon Thursday as part of a national 90-city tour of cities that once hosted Kansas City Monarchs games. The Monarchs actually played an exhibition game in Falls City against a team of locals.

The timing of Dixon's tour couldn't be better, as the Royals played in the '14 World Series for the first time in 29 years.

"I've had the great pleasure of celebrating a Kansas City title all year long," Dixon said. "Honestly, my timing was perfect. Few people expected the Royals return to the series in 2014, but their winning has energized my tour in small towns all over the Midwest."

Earlier this year he decided to take his presentation to places that ordinarily do not think of themselves as centers for African-American history. The 30-minute presentation includes historic photographs, entertaining stories and colorful baseball poetry delivered to Dixon.

"I make available available these programs at no cost - I am a published author and ask only that I be able to sell my publications," Dixon said.

His stated mission is "to educate people about the goodwill the league and its players generated and to ensure that future generations know of the important role KC's Monarchs played in baseball history; history that was often made right in their hometowns.

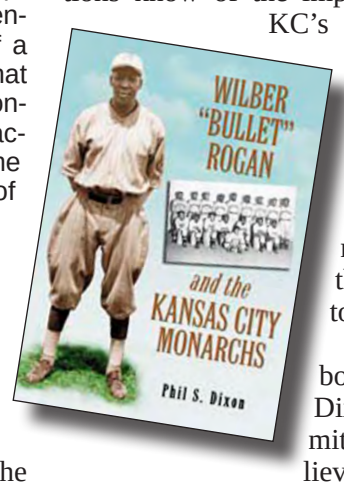

"It's a labor of love," Dixon admits. "I believe the audiences feel my passion, dedication and commitment to the history I convey. Today, more than ever, I understand how African-American players lived and traveled."

For the past 30 years, Dixon has recorded the African-American baseball experience with a vast array of skill and accuracy. Creative,

(Please turn to Page 3)

Contents

Photo by Nikki McKim

UPGRADE COMING

Pioneer Park, with help from grant funds, will soon get a new walking trail.

- Page 5

Society .....Pages 4-5
Public Record.....Page 6
Sports.....Pages 7-8
Days of Yore .....Page 9
Obituaries.....Page 9
Classifieds.....Page 15

$1.00

© 2015 The JOURNAL Publishing Company

Commissioners to hear grievances from employees released by Sheriff Pounds

Today's Richardson County Board of Commissioners meeting is unlikely to be of a "routine" nature, as David Sickel, Jim Davidson and James Standerford will hear grievances from a pair of former Sheriff's Dept. employees terminated from their positions just days after Sheriff Don Pounds took the oath of office.

If there's a manual on "dealing with anger management in the workplace," it may be prudent the commissioners refer to it, as former Jail Administrator David Clark and former employee Julie Houser are unhappy campers and willing to formally say so publicly.

Sheriff Pounds defeated Mrs. Houser's husband, Randy, in last spring's primary election, and was sworn into office Jan. 8 of this year. That swearing in marked the end of the Houser Era - in more ways than one. Julie Houser was fired upon arriving for work the following Saturday; Clark upon arriving for work on Monday.

Clark said both he and Mrs. Houser were "wrongfully terminated" and suggested today's grievance hearing was only the beginning of the fight.

Sheriff Pounds "had an agenda," according to Clark, who started with the department four years ago (Mrs. Houser long before that, during Vernon Buckminster's term).

Sheriff Pounds will meet with the Board at 10:50 a.m., followed by Clark at 11 and Mrs. Houser at 11:30.

File photo by Jason Schock

NUMBERS GAME: FC Sacred Heart Head Girls' Basketball Coach Luke Santo Saturday night captured career win No. 200 with his team's 55-38 Pioneer Conference Championship victory over Friend at Wymore Southern High School. Santo (*& Santo - to be fair, his little brother Adam has been with him every step of the way*) reached the milestone in absurdly record time - this is only their ninth team! Even if the Class D2 top-ranked Lady Irish lost the rest of their games (there's a better chance the Santo boys sport ponytails tomorrow), the coach would still carry a career average of more than 22 wins per season. This particular team has won 15 in a row to improve to 20-2, bringing Luke's overall record to 200 wins against just 37 losses. This is conference title No. 5 in eight years for Santo and the Irish. The program has every year wrapped things up in Lincoln - but each and every time also losing to the eventual state champions. FCSH and Santo claimed consolation prizes on three Saturday's during its brief lifespan. At this point, there's only one number left to attain: No. 1.

New jail project moving forward

The Richardson County Commissioners have made plans to move ahead with the proposed jail project and today officially started asking contractors for bids.

County Attorney Doug Merz met with Commissioners Dave Sickel, James Standerford and Jim Davidson, as well as with Steve Riley, Architect for Omaha-based Prochaska and Associates after Merz had expressed some concern with a contract proposed by Prochaska for the jail project.

Merz had expressed concerns that the County would possibly be charged by the firm down the road if they decided not to go forward. Riley agreed to drop the termination fees from the contracts, saying that if the project does not in fact go forward, the County would only be charged for the work Prochaska & Associates performed.

Riley also said if the project is terminated, a cost for the County to have the design plans could be negotiated.

In 2014, Richardson County had paid Prochaska and Associates over $100,000 for various works on the jail project. The contract calls for an 8.5 percent commission on the total cost of the project, which is estimated to be close to $3-million.

Moving forward, the Board of Commissioners have opened bid-

(Please turn to Page 10)

MONDAYS 5 AT 5
2 Barbecue Sliders • 1 Homestyle Side
1 16 oz. Drink • 1 Free Ice Cream for $5.00
Available Every Monday During the 5 o'clock Hour
DINE-IN OR CARRY OUT ONLINE ORDERING & CATERING • CHECK US OUT ON FACEBOOK!
DICKEY'S BARBECUE PIT
117 E. 17th • Falls City, NE
402-245-2000

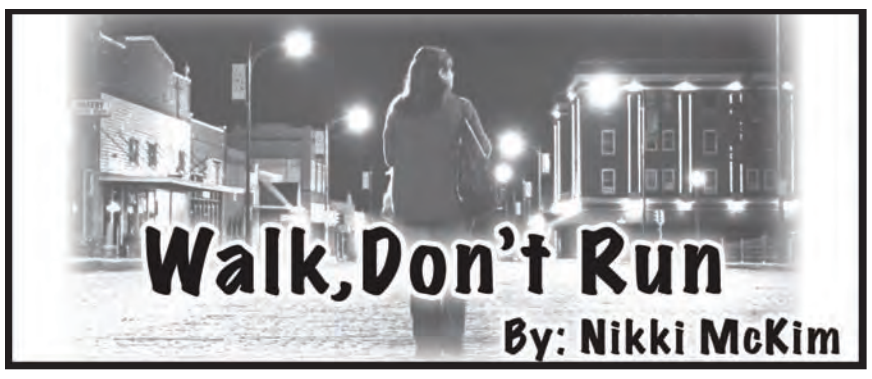

It seems as though 2015 has been the year of the Falls City Citizen.

I have been lucky enough to speak with those who won awards during the annual Falls City Area Jaycees Distinguished Service Awards Banquet. I have listened to and read everything they share about themselves. They have been humble, telling me the facts and never once bragging about themselves. I, like many of you, have learned quite a bit about our "neighbors."

While talking to Rachel Witt, I learned she is very well educated and we share the same goals when it comes to writing. I have found out that with everything Chip Ebel volunteers for, he is still upbeat and finds time to speak with me. His schedule makes *me* tired but he is about one of the nicest people I have come across.

When I lived across the street from the ambulance barn (formerly City Hall), I always noticed how quickly Chip moved when he was on call. He was a flash of lighting and knowing he is on the job makes me feel safer.

In the next few weeks I will keep talking to these amazing members of our community and I will continue to be amazed at all they do for Falls City. They truly are deserving of the awards they have won.

Speaking of wonderful citizens of Falls City, while I was in Minnesota a few weeks ago, they officially hung the "Bill Schock BLVD" sign. It is official and I can tell someone to meet me over on Bill Schock Boulevard. How fun is that? I am so extremely proud of him and the wonderful tribute he has received. I do believe there should have been a parade, jugglers, a fly over and ribbon the size of a Buick, but I may be a bit biased, I'm a pretty big Bill Schock fan.

I have thought recently about all the changes made to Falls City since I moved here 13 years ago. In that short amount of time, the community has built the Aquatic Park, Library & Arts Center, the Fiedler Family Ball Complex, and renovated our downtown area, just to name a few "life" improvements. Those are some big changes for a city of our size. It's all so amazing if you sit back and think about it. While so many small towns fade away, Falls City is growing and changing.

On Friday my grandma Charlotte passed away. While I knew it was coming, I was still surprised. I was able to keep myself together as I packed my work up and went home. I told myself all the right things to justify why it was OK. My grandma had lived a full life in her 85 years; I hope I'm as lucky.

My grandma was never really your typical "grandma" type. She wore her hair big, watched MTV (back when it was all music videos), couldn't cook a meal to save her life (unless you liked burned chicken and Schwan's ice cream), loved Star Trek and worked long hours.

The "typical grandma things" she did do was sew some pretty intense outfits for my sister and I and give us ice cream whenever we wanted...as long as she could join us. She was a beautiful woman inside and out. She suffered from a bit of confusion in her last years, but I spent enough good years with her to know how she felt about her family.

The most important part of my grandma's life was her work in nursing. My grandpa was a trucker, therefore grandma was a nurse all over Texas, Arkansas and Louisiana, while my mom was growing up. In 1994 my grandparents settled in Dawson. Grandma went to work at Community Medical Center, and came to know a lot of people in the Falls City area.

This last weekend I was blessed enough to know how many people from CMC remembered her. I was sent stories on how great of a nurse she was for someone while they were in the hospital and stories of her doing something that just sounded like her, such as dancing to Sammy Hagar at work. Those are the stories I didn't know but they're also the stories that sounded so much like the person she was and the people she encouraged her grandchildren to become. I believe she wanted us to be a bit wild, crazy and funny. All of her children, grandchildren and great-grandchildren are at least one of those things. Above all, she showed us all how to care for others, a lesson I just recently realized she was teaching.

I'm so happy she is remembered for her hilarious personality and amazing bedside manner. She devoted her life to nursing and I'm so proud that is a big part of what she will be remembered for.

Falls City Journal
The Journal Publishing Co.
www.fcjournal.net

U.S.P.S. 184-980
ISSN 1074-3480

1810 Harlan St., Falls City, Neb. 68355
Phone (402) 245-2431
Fax (402) 245-4404

Combined with the Falls City Daily News
News Est. Jan. 1, 1875
Journal Est. Jan. 6, 1867

STAFF DIRECTORY

Bill Schock.....Publisher

Jason Schock.....Editor, Newspaper Composition, Website *fcjournal1@sentco.net*

Ron Dodds.....Backshop Foreman

Nikki McKim.....Ad Design, Newspaper Composition, Website fcjournalads@sentco.net

Chelsie Alexander.....Office Manager, Bookkeeper chelsiefcj@sentco.net

Judy Murphy.....Advertising Director in charge of sales. judyfcj@sentco.net

Published Weekly on Tuesday Except Memorial Day, Independence Day, Labor Day, Thanksgiving Day, Christmas and New Year's may be printed on a different weekday.

Member of the Nebraska Press Association and, National Newspaper Association.

Postmaster: Send address change to: The Falls City Journal 1810 Harlan St. Falls City, Neb. 68355.

SUBSCRIPTION INFORMATION

Delivered by local carrier: Falls City or
Mail Subscriptions within 50 Miles of Falls City - $40.00/yr,
50 to 150 miles away - $45.00/yr., Over 150 miles away - $50.00/yr.
E-Edition FREE with One Year Subscription to Print Edition.
Subscription to ONLY the E-Edition ONLY $25.00/yr.

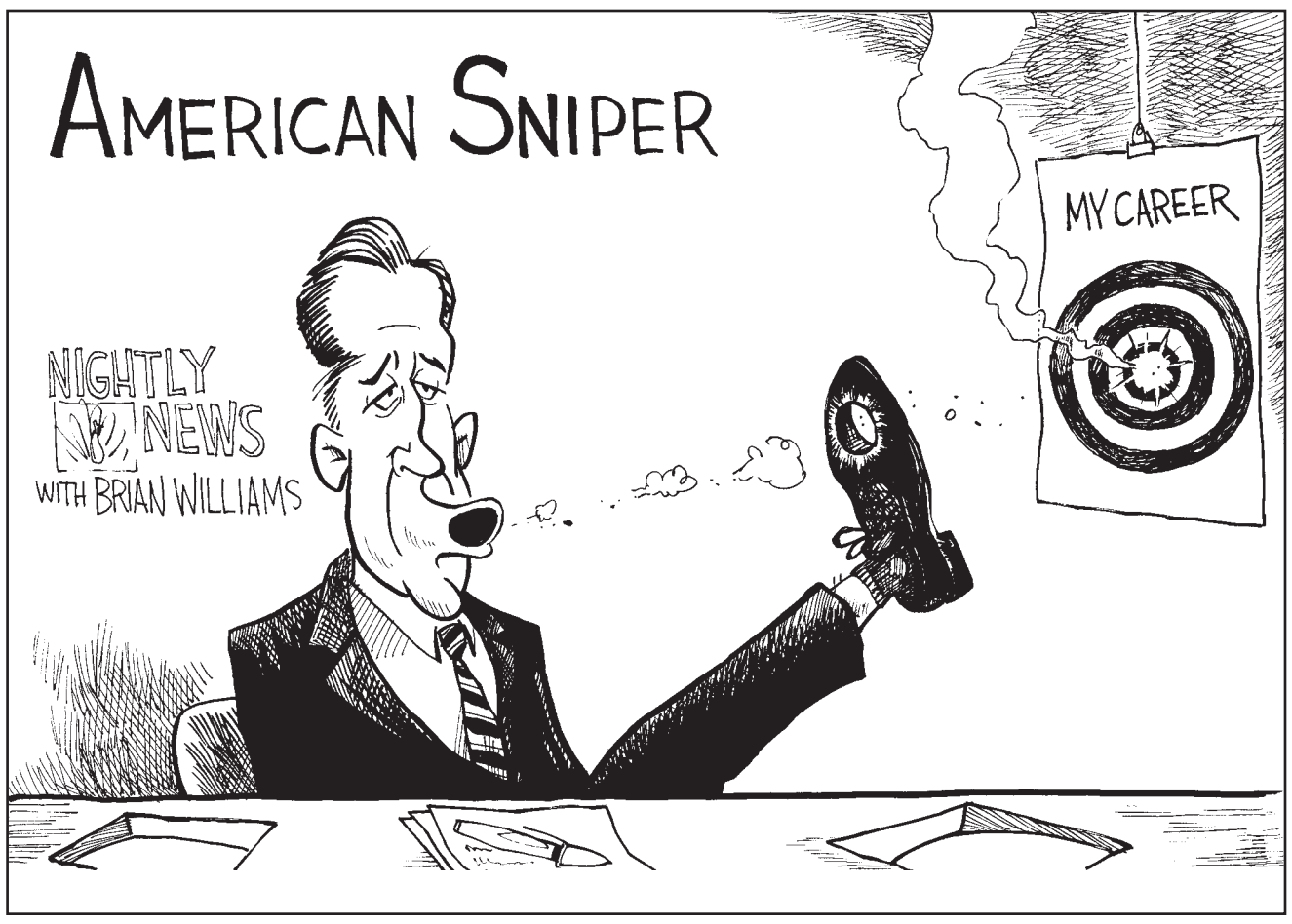

Pushback on unfunded mandates begins

Capitol View
By J.L. Schmidt
Statehouse Correspondent
Nebraska Press Association

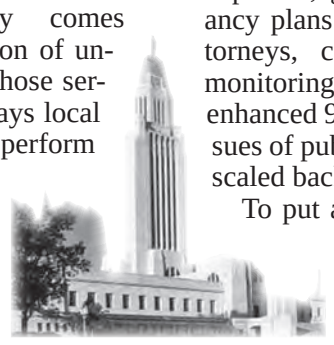

Talk of property tax relief for Nebraskans usually comes around to a discussion of unfunded mandates – those services that the state says local governments must perform without financial assistance from the state. The matter has been discussed for years and has been the subject of several special legislative investigations and numerous calls for reform.

Local governments were devastated in 2012 when state aid to counties, NRDs and local governments was completely eliminated. Lawmakers threw a bone to the victims by saying local governments could have input into the legislative fiscal notes of bills that would propose mandates. Some local governments were forced to drop or make cuts to other programs to afford doing the mandated ones.

The Platte Institute for Economic Research estimates that unfunded mandates from the state account for at least eight percent of the budgets of local government. Research director Dick Clark admits that the estimate is conservative and the number is often hard to track because the state mandates are combined with other local budget items. He says researchers have to take into account discretionary local spending that maybe hasn't been kept under control.

Historically, the rationale for reliance on property taxes as a revenue source for county governments is based on the principle of local control over local spending. That forces lawmakers to look at perhaps scaling back or eliminating mandates because, after all, the Legislature is responsible to the taxpayers. Remember, it's a tax debate. There will be winners and losers. Special interests will either fight for or against any proposal, depending on whose ox is getting gored.

It is with that background that lawmakers have begun looking at those mandates in a number of bills proposing changes. First out of the chute was a proposal from Senator Mike Groene of North Platte to ensure that the facility and administrative costs of state probation offices would be paid with state funds. His bill (LB427) would relieve counties of the burden of providing office space and necessary facilities for probation services as of June 30.

The freshman lawmaker said anticipated judicial reforms likely will result in more required probation services, which will increase the tax burden on counties. There was no opposition to the bill that was heard by the Government, Military and Veteran Affairs Committee. The executive director of the Nebraska Association of County Officials, Larry Dix, said the bill is part of the broader property tax issue and specifically the unfunded mandate matter.

He said county officials aren't against probation and do see the big picture. But they need relief from the financial pressure of these unfunded mandates. Other similar unfunded mandates include such things as the state sex offender registry, provision of public defenders for indigent defendants, prosecution of state crimes, DNA collection from felons, juvenile justice expenses, guardians ad litem, truancy plans that involve county attorneys, county court expenses, monitoring of drug lab cleanup and enhanced 911 service. These are issues of public safety and not easily scaled back or eliminated.

To put a price tag on the issue, officials in Lancaster County have said the county has to provide local funding to cover more than $20 million in required state services. Those things have been created by the Legislature and their future must be addressed by the Legislature. It won't be easy and it won't be simple.

Given the significance of the impact, dealing with these unfunded mandates is more important than just throwing money into the tax credit fund to provide some relief to Nebraskans who pay property tax. Using that money to restore state aid to local governments – coupled with a close inspection of the state mandates so they match the amount of aid provided – is the proper route to go this session.

It won't be easy, but it is the right thing to do.

STATEPOINT CROSSWORD
THEME: The Oscars

ACROSS
1. They can sting
6. *Oscar winner Henry Fonda to Peter
9. ____ of operation
13. Traditional Inuit home
14. Site of 2016 Olympics
15. Unpleasant airport news
16. Beach souvenir
17. Australian runner
18. On or to one side
19. *"The Theory of Everything" physicist
21. *Filmed over a 12-year period
23. Take your pick
24. Wild guess
25. Bygone bird of New Zealand
28. Ogle or gape
30. School break
35. Great horned ____, pl.
37. Make-up artist?
39. Blind alternative
40. "I'm __ __!"
41. Where vows are often exchanged
43. Type of track
44. Renaissance fiddle
46. Deity, in Sanskrit
47. A hair treatment
48. *Yearly Oscar winner for Best Film Editing
50. *Warren Beatty won for directing this flick
52. Yellow ___
53. "My bad"
55. Berg matter
57. Thorough
61. *"The Unexpected Virtue of Ignorance"
65. Evian, backwards
66. In the past
68. Like a gymnast
69. Step
70. Create with cloth
71. Easter's marshmallow treat
72. Church bell sound
73. Unagi
74. *Academy Award winner, _____ Lubitsch

DOWN
1. ____ list
2. Turkish honorific
3. Boatload
4. "Roll Out the Barrel" dance
5. Putting on a new sole
6. Small amount of residue
7. Between "ready and "fire"
8. *Meryl Streep was nominated for this 2008 movie
9. Netting
10. Assortment
11. Carpenter's groove
12. Gave the once-over
15. A seat by day, a bed by night
20. African antelope
22. Argo propeller
24. Tai Babilonia and Randy Gardner, e.g.
25. *Alice actress
26. Had title to
27. Cover story
29. *Witherspoon stars in this hiker's story
31. Photoshop option
32. Bat dwelling?
33. Extra tire
34. *Famous march starting point
36. Leave in, as text
38. *Kind of film review
42. Forearm bones
45. *Nominee three years in a row
49. Decompose
51. Claw mark
54. _____ of the moon
56. Gardening tool
57. In or of the present month
58. Created in 1949 for security purposes
59. Obsolete phone feature
60. Bad to the bone
61. New Year's Day game
62. Bearing
63. *Setting for 1965's "The Sound of Music"
64. Hawk's aerie, e.g.
67. "___ whiz!"

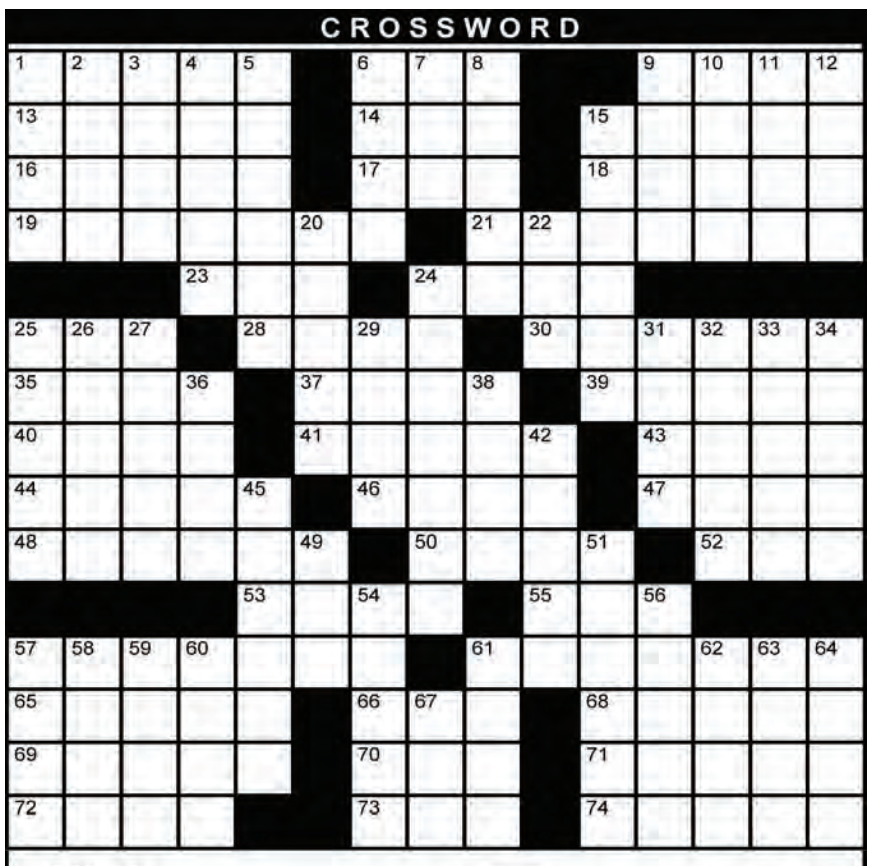

dish
Make the Switch to Dish Today and Save Up To 50%
Call Now and Ask How!
1-800-318-5121
Promotional Packages starting at only ... $19.99 mo. for 12 months
FREE PREMIUM MOVIE CHANNELS* For 3 months.
HBO CINEMAX SHOWTIME starz
Call 7 days a week 8am - 11pm EST Promo Code: MB0113
*Offer subject to change based on premium channel availability

© StatePoint Media

Chip Ebel

'15 Robert J. Chab Community Service Award

Photo by Nikki McKim

2015 Jaycees' Robert J. Chab, Community Service Award Winner Chip Ebel is in his ninth year as a driver for the Falls City Volunteer Ambulance Squad.

'I want to do my part'

(Continued from Page 1)

"I enjoy helping those in need in any way I can." Chip has also found that being on the Ambulance Squad and Richardson county Emergency Management Agency teams help him meet new people in the community.

Born to Zita Ebel and the late Gene Ebel in 1985, Chip has always been on the go; hunting, fishing, riding his ATV, helping friends and family on their farms and spending time with his wife of four years, Sara.

He also happened to be born with Spina Bifida.

Spina Bifida, meaning "split spine" is a developmental congenital disorder caused when the spinal column does not close all of the way. Every day, about eight babies born in the United States have Spina Bifida or a similar defect of the spine. At this time there is no known cure for nerve damage caused by spina bifida.

Chip uses crutches and leg braces to get around but anyone who has seen him in action knows that they don't slow him down.

As a driver for the Volunteer Ambulance Squad, Chip's actions don't go unnoticed. His fellow squad members are quick to tell you that he is one of the most conscientious drivers they have.

Patients are quick to compliment his "smooth driving, friendly smile and reassurance." They also note that he is in charge of maintaining their pagers and radio equipment, a thankless job. Chip takes care of it to ensure the safety of his patients and squad members.

2014 Chab Community Service award winner, Becky Vonderschmidt, presented Chip with the '15 award. According to the nomination letter, Chip "unselfishly donated numerous hours to enhance the safety of Richardson County and surrounding area."

Vonderschmidt went on to share, "He's not just a fair weather volunteer. In his role as a volunteer storm spotter, he shines when the sun isn't shining. Whether it's a festival, a triathlon or any other sporting event, he's always geared up for any emergency. And speaking of geared up...his gear includes two crutches, which have never been an obstacle in his ability to serve others.

"I would be so honored to work sided by side with this individual during any emergency situation," she said. "I am so proud to present this well-deserved award, which acknowledges extreme dedication to a person who prioritizes the needs of others above his own. When the Chips are down you know he'll be around," Vonderschmidt concluded.

Author brings Nego League baseball back to FC

(Continued from Page 1)

innovative and detailed, he has researched baseball teams and documented the careers of Negro Baseball's greatest players.

While widely regarded for his expertise on baseball, in recent years Dixon has expanded to include the world of professional boxing and other historic non-sports topics. Among his non-sports topics is a program about Blanche Ketene Bruce, Kansas University's first African-American graduate. Dixon has authored nine previous books and has won a Casey Award for the Best Baseball Book of 1992, and a SABR MacMillan Award for his excellence in research. He formerly worked in the Public Relations Department of the Kansas City Royals, and currently serves on the Board of Governors for the Negro Leagues Baseball Museum in Kansas City, an organization which he co-founded in 1990. He is currently working on two books about boxing, "Tommy Campbell, A boxing Bout with the Mobsters," and "Jack Johnson's Prison Manuscripts."

Dixon presented to nearly 500 people at a Civil Rights event in Indianapolis and on another occasion his presentation was recorded for C-Span. Requests for personal appearances have come from the Pacific Northwest, California, New Jersey, Maryland and New York.

Falls City Journal joins innovative statewide advertising initiative

The news and advertising business is ever changing. Our job, as Falls City's local news and information leader, is to keep up with the changes. Sometimes it's difficult. Technology does not come easily to some of us, but we know we must make the transition. Our readers and advertisers demand it.

With this in mind, the *Falls City Journal* is taking an important step into the 21st century. Through its affiliation with the Nebraska Press Association, the professional trade organization owned and operated by Nebraska's news¬papers, we've joined a statewide initiative that is the first of its kind, according to Rob James with NPA.

Now, businesses that place employment ads in the *Falls City Journal* will get statewide exposure. On a daily basis, help wanted ads from the newspapers across the state will be uploaded to a new website…www.nehires.com.

The service is patterned after other job posting sites, of which there are many. However, this site is unique because it is owned and operated by Nebraska's newspapers and will include primarily Nebraska-based jobs. Jobs can be searched by keyword, region of the state, and city.

The *Falls City Journal* already posts all of its employment ads to its website in the E-edition, so in effect advertisers are already getting statewide and national exposure beyond the print edition. However, with nehires.com, advertisers get statewide exposure that only a network of Nebraska newspapers can deliver.

As we all know, you can probably find just about anything on the Internet. That's both good news and bad news. Where the Internet excels, however, is providing vast amounts of information on specific topics that are easily searchable – thanks, Google.

Employers and job seekers have needs…and getting useful information in front of these folks will separate the winners and losers for those of us in the information business. That's why the *Falls City Journal* is a partner in the NEhires.com project. We get it.

If you find yourself in the job market, we encourage you to turn to the *Falls City Journal* and www.nehires.com. Yes, change can be difficult for some of us…but we'll keep moving forward. It's what many of you expect of us so we must deliver.

Eye care specialist Dr. Grennan at CMC

Dr. Jill Grennan is a specialist in cataract and laser surgery and the medical and surgical treatment of eye disease. She has also taken particular interest in the management and surgical treatment of eyelid disorders.

Jill is with Midwest Eye Care, Omaha and took over the duties for Dr. Madsen in the Community Medical Center Specialty Clinic in 2012. Working closely with Dr. Eric McPeak and his practice in Falls City, Dr. Grennan, enthusiastically states, "I thoroughly love helping people see better and feel better!"

Born in Des Moines, IA, Jill graduated from high school at Lincoln Southeast and went to Pomona College in California for her bachelor's degree and returned to the midwest receiving her medical degree from the University of Nebraska College of Medicine. Dr. Grennan completed an internship in internal medicine and a residency in ophthalmology at the University of Nebraska College of Medicine.

She is board certified by the American Board of Ophthalmology.

With her husband, Jason, and their four children life is busy and fun. Family time is important and Jill enjoys snow skiing, jogging and baking.

The Offices of the Richardson County Courthouse Will Be Closed Monday, Feb. 16 In Observance Of Presidents' Day

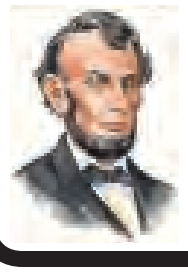
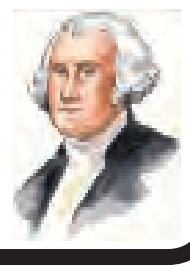

Attention Employers:
Reach even more applicants with **NEHires.com**, a job website owned and operated by Nebraska's newspapers.
Call us or the Nebraska Press Association, 1-800-369-2850, to learn how to get your ad on NEHires.com.

BURBANK APARTMENTS
Affordable Housing
1, 2 and 3 bedroom units available with rental assistance available for qualified applicants.
2704 Chase St., Falls City, NE 68355
402-245-2483 • TDD# (800) 833-7352
Applications are available at the office and the office is staffed Monday and Wednesday from 8-4:30. www.costelloco.com
"This Institution is an Equal Opportunity Provider and Employer"

February is American Heart Month
Lower your risk of developing Heart Disease
Know your Risk Factors & Take your Meds
Kex Rx Pharmacy & Home Care
We take care of you!
Prescriptions • Free Delivery • Oxygen
Falls City 120 E. 18th St. (402) 245-2029
Hiawatha 101 S. 6th St. (785) 742-2125
Atchison 807 Main St. (913) 367-5252
Horton 1903 Euclid Ave. (785) 486-3651
KexRx.com

Richardson County Bank & Trust Co.
Falls City & Stella, NE MEMBER FDIC
AND
F&M Bank Member FDIC
1701 Stone Street • Falls City, Nebraska
Will Be Closed Monday, Feb. 16th In Observance of Presidents' Day
Please Make Your Banking Arrangements Accordingly

cropinsurancespecialists.com
DON'T LET THE FARM BILL COMPLICATE YOUR CROP INSURANCE.
No one understands crop insurance changes or how to apply them more than our specialists. Crop insurance is all we do. And we understand your trust in doing it right. So if you ever have a crop insurance need, you won't have to question your crop insurance plan.
Discover the difference with a no-cost, no-obligation crop insurance plan review.
BEATRICE OFFICE: 402-223-2385
OR TOLL FREE: 1-877-244-1284
Farm Credit Services of America
AGRICULTURE WORKS HERE.

ADAM — Brian and Brooke (Stitzer) Adam, of Lincoln, are the proud parents of a daughter, Brynlee Marie, who was born at 7:39 p.m. Thursday, July 24, 2014 at Bryan LGH Medical Center - East in Lincoln. Brynlee weighed 7 pounds, 7 ounces, and was 19 1/4 inches long. She was welcomed home by her big sister, Baylee Marie (2). Maternal grandparents are Mark and Roxann Stitzer, of Salem. Paternal grandparents are Earl and Peggy Adam, of Odell, and Kenny and Janet Apfelbeck, of Beatrice. Great-grandparents are Barbara Stitzer and Bud, of Falls City, the late Gertie Runyan, and Edna Ensz of Beatrice.

EVERYTHING MUST GO!
40% OFF ALL
Regularly Priced Merchandise
Some items 50%-60%-70% OFF
G-G's 1600 Stone St., Falls City, NE

FALLS CITY RECREATION, INC.
Pancake/Sausage FEED Fundraiser
Sunday, February 22, 2015
Serving 8 A.M.-1 P.M.
Falls City High School
Commons Area, Falls City, NE
Freewill Donation

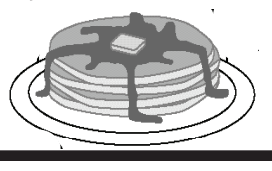

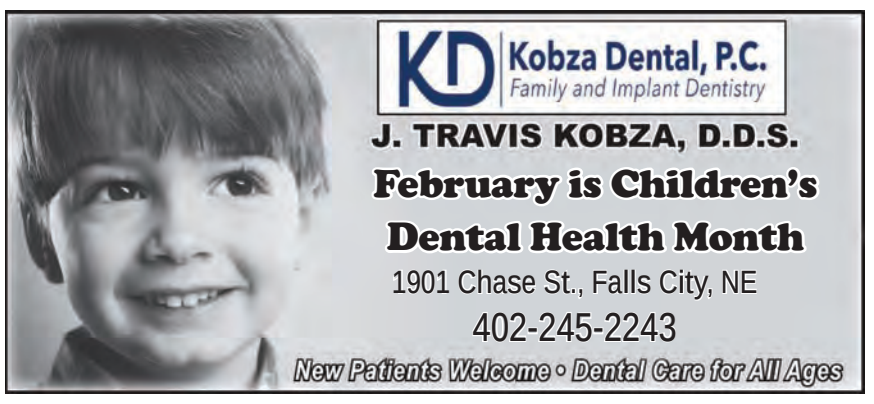
Kobza Dental, P.C.
Family and Implant Dentistry
J. TRAVIS KOBZA, D.D.S.
February is Children's Dental Health Month
1901 Chase St., Falls City, NE
402-245-2243
New Patients Welcome • Dental Care for All Ages

QUAIL ACRES FARM
PRODUCE BOX SUBSCRIPTION
4TH YEAR IN PRODUCTION
20 weeks of produce May - Oct
Local Fresh Chemical Free In Season
Pick up available in Falls City
For more information
Like Us On facebook
Call Robert White 402-217-0671

Valentine's Day Chili Cook-off
Shubert Community Building
Saturday, February 14, 2015
5:00 pm - 7:00 pm
Sample Chili– Vote for your favorite by placing money in the tip jar
Serving Chili/Chicken Noodle Soup and Cinnamon Rolls
Area Churches participating in Cook-off:
Barada UMC, Nemaha UMC, Prairie Union Baptist, Shubert Christian, & Stella Community Church
Freewill Offering Benefits ruralSoutheastVBS.com 2015

HTRS Speech wins MUDECAS title, Beatrice Invitational

The HTRS speech team captured the team championship of the MUDECAS Conference on Saturday, Jan. 31, on the campus of Southeast Community College in Beatrice. The HTRS team scored 65 total points to take home the 1st place plaque, nearly doubling the score of runner-up Freeman (35).

Gold Medal performances for HTRS, which is coached by Carl Linnerson, were: Carissa Carlin (Persuasive and Informative), Shelby Mayo (Poetry and also finished 4th in Serious Prose), Noah Sherman (Humorous Impromptu) and Sherman and Amanda Antholz in Duet Acting.

Silver Medal performances were: Nick Anthony (Poetry) and Elliot Gonnella (Extemporaneous Speaking), who also finished 5th in Humorous Impromptu). Other medalists were: Lauren Patzel, 3rd in Serious Prose; Chloe Workman, 3rd in Humorous Prose; Amanda Antholz, 4th in Poetry; Kaleb Knudson, 5th in Humorous Prose and 6th in Humorous Impromptu. The Duet of Workman and Werts finished 4th.

Also competing but not medaling was James Jones and Camille Svoboda.

On Saturday, the HTRS speech team won the meet at Beatrice High, scoring 77 points, more than twice that of runner-up Auburn (36).

The HTRS Team had 12 events medal in the finals. They were led by silver medal finishes by Nick Anthony (Poetry); Elliot Gonnella (Extemporaneous Speaking), Kendal Werts (Entertainment Speaking) and Ashton Nanninga (Persuasive Speaking).

Other HTRS medalists were: Carissa Carlin, 3rd in Persuasive and 4th in Informatve; Shelby Mayo, 3rd in Serious Prose and 5th in Poetry; Emily Gonella, 4th in Entertainment; Lauren Patzel, 4th in Serious Prose; Chloe Workman, 6th in Humorous Prose, and the Duet of Workman and Werts finished 6th.

Other HTRS participants were Amanda Antholtz, Allie Binder, Ashton collins, Will Drake, Bryant Hunzeker, James Jones, Chase Merwin, Tanner Merwin, Trenton Plager, Hunter Sherman, Camille Svoboda, Becca Watson and Ryli Wilkerson.

Society

Heim Cemetery Association

The Heim Cemetery Association held its annual meeting Sunday afternoon, Feb. 8, 2015 at the Penn Colony/Community Museum with six members in attendance. Following the approval of the agenda, President Bob Williamson reported the following burials for 2014: Carolyn Jane (Routon) Schwettman, Doyle Routon and Michael Scott Hager.

The reading and approval of the Minutes of the 2014 annual meeting by Marilyn Ogle, secretary was followed by the presentation and approval of the Treasurer's Report by treasurer, Dennis Thacker.

The Sexton's Report by Williamson included:

2015 contract for mowing and fertilizing from Green Care Lawn Service: Accepted contract plus an additional $25 per mowing.

Correspondence and communications from the past year: Lease contract for 2015 with James Brothers; Discussion on possible meeting next year with other area Cemetery Boards.

Marilyn agreed to arrange scheduling for visitation during Memorial Day week-end. It was also decided that Dennis and Marilyn should hold the lock box keys. Dennis reported that the shelter is complete and maps and directories are available to visitors there.

A decision to make a donation of $3,000 to cover mowing/fertilizer costs for the museum was unanimously approved, as was a $100 stipend raise for the treasurer.

Election of officers: Bob Williamson and Marilyn Ogle were re-elected to serve two-year terms on the Board. Officers for the coming year will remain: Williamson, President; Kyle Hilgenfeld, Vice President; Thacker, Treasurer and Ogle, Secretary.

From the Communications Office of
GOVERNOR PETE RICKETTS
www.Governor.Nebraska.gov

Expanding Education Opportunities
By Governor Pete Ricketts
January 30, 2015

As I mentioned in last week's column, I presented my budget recommendations and key initiatives about how we can Grow Nebraska in my first State of the State address to the Unicameral on January 22nd. This year, my priorities will focus on creating jobs, cutting taxes, easing regulatory burdens, and expanding educational opportunities. This column focuses on the second two priorities that I laid out in my remarks: easing regulatory burdens and expanding educational opportunities.

When we get a property tax bill we can see exactly how much we are paying. The cost of regulation, however, is hidden, but it is a job killer all the same. As governor, I will stand up to the overregulation forced on us by Washington, D.C.

Whether it is new health care mandates on employers, EPA overreach on carbon emissions and the Waters of the US Washington just does not get it.

Here in Nebraska, we want to set a good example. I will be asking all of my state agency directors to make it a priority to innovate ways to reduce regulatory burdens and bureaucratic delays. Proper regulation protects our health and safety. Overregulation delays progress and growth. We can do better and we will.

As we seek to create jobs, slow the growth of government, reduce taxes, and fight burdensome regulations, we must also continue to strengthen our education system. While balancing our budget, we must ensure we put a priority on proper school funding and improving educational outcomes.

In particular, I will focus on career and vocational training. There are great career opportunities all across the state. I visited Ash Grove Cement in Louisville and they were telling me if you get a 2-year electrician's degree out of high school, you will start working for them at $22 or $23 per hour. Stay there a year and pass two tests and you will be making $28 an hour. That's a 21-year-old making $56,000 a year plus full benefits and the start of a great career.

Every manufacturer I have talked to has said they can't find enough skilled labor, and that is a barrier to expanding. To address this, I propose an investment in innovation.

My budget includes funding a pilot program with an investment of $250,000 each year to form a public-private partnership to create a career and vocational training program. Good-paying jobs in the skilled labor force, agriculture, and manufacturing are a great option for our young people.

As Nebraskans, we have a tradition of honoring the men and women who serve our country. My budget recommendation also includes an additional $120,000 per year for a total of more than $488,000 of tuition assistance for the patriots who serve in the Nebraska National Guard. We need to help them further their education as well.

As we work together, I want you to know about the culture we are fostering in my administration. Every day, I want my team to ask a couple of questions: How can I serve the people of Nebraska better today? What can we do to make Nebraska a place people want to be and grow our state?

If you have any questions of your own, you are welcome to contact my office at 402-471-2244 or pete.ricketts@nebraska.gov. Working together with your help and input, we can Grow Nebraska for the next generation.

THANK YOU TO EVERYONE WHO SUPPORTED OUR ANNUAL PANCAKE FEED!
WE REALLY APPRECIATE IT!
Falls City Rural Fire Dept.

Sacred Heart Booster Club
Green & White Fun"d" Night
Saturday, February 28th at Prichard Auditorium

Dinner Menu	Price
Prime Rib	$25.00
Spiced Shrimp	$27.00
1/2 Spiced Shrimp	$20.00
Grilled Chicken Breast	$15.00
Prime and 1/2 Spiced Shrimp	$35.00

Auction Fun"d" Night Schedule
Social and Silent Auction & Dinner
6:00 to 8:00 P.M.
Live Auction & Irish Powerball
8:30 P.M.

All Meals Include Potato, Salad, Roll, Drink and Homemade Dessert
Carryout Is Available — The Public is Welcome
RESERVATIONS DUE BY FEBRUARY 19!
Contact Amanda Sipple for reservations at 245-4655.
SPONSORED BY THE IRISH BOOSTER CLUB!

Dave Heineman Joins Conklin Board of Directors

As one of the largest farmer-owned companies in America today, Conklin Company Inc. is proud to announce Dave Heineman, former Governor of Nebraska (2005-2015), as the newest member of its Board of Directors. The announcement was made by Conklin Company Owner and Chief Executive Officer Charles W. Herbster and President and Chief Operating Officer Judy Herbster in front of more than 1,000 distinguished guests at Conklin's 2015 National Convention held in Branson, MO, Jan. 29-31.

"It was a special honor to serve the people of Nebraska for a decade as Governor. Since leaving office in early 2015, Sally and I have thought a lot about where our lives would take us. We were approached by Charles and Judy about becoming partners with all of those involved in the Conklin Company. We wanted to meet face to face with the great people who have dedicated their lives to Conklin," Heineman said.

"During Conklin's National Convention, Sally and I decided that we wanted to be part of the Conklin Company because of the positive attitude, values and belief system that encompasses this organization. We look forward to this partnership and the exciting opportunity to help this great company grow."

Conklin prides itself as a privately owned company that has 45 years of experience offering unlimited opportunities for those looking to build a brighter future for their family, business and country. With sales in excess of $80 million in 2014, this manufacturing and direct sales company has more than 130 products crossing six major divisions: Agronomics, Animal Products, Building Products, Health and Home Products, and Vehicle Products.

"We are extremely humbled by this ground-breaking announcement," said Mr. Herbster. "As a fellow Falls City native who has deep roots in southeast Nebraska, Governor Heineman remains a leader for the state's agriculture industry. He has accomplished much on behalf of this vital component within our nation's economy. Judy and I take pride in living and working on our family's farm homesteaded in 1847 by my great- great-grandfather. We are mindful of the heritage that went into making our farm what it is today, combining our overall love of the land and the strength of working together. For nearly 40 years, we've brought our experience in the field and on the farm to the proven products Conklin provides. This joint venture between Conklin and Governor Heineman will help develop and lend new creditability that will have an amazing response within the Agronomics and Building Products divisions, among other areas, of the Conklin Company."

From left: Former Nebraska Governor Dave Heineman, with wife Sally Ganem, Conklin Chief Operating Officer Judy Herbster and husband, Conklin Owner Chalres W. Herbster at Conklin's 2015 National Convention in Branson, MO.

Part of Heineman's role as member of Conklin Company Inc. Board of Directors includes traveling throughout the country serving as an integral part in the company's trainings and public events. "We're going to hit the ground running, talking to farmers and contractors about how Conklin can help make the American dream a reality as part of a free-market system," added Mr. Herbster.

In addition to sitting on the Board of Directors, Heineman will also serve as a member of the board on the Charles W. Herbster Foundation. Established to support the academic achievement of children of Conklin Independent Business Owners, the Foundation will offer financial support to high school or home school graduates pursuing a four-year degree.

"As the longest-serving governor in Nebraska's state history, Governor Heineman devoted much of his time in office to increasing the opportunity for all students to receive a quality education. With his passion about education, we're proud to bring Governor Heineman on as an important member to the Foundation. Students of today are the leaders of tomorrow and Governor Heineman's many years of experience will take this Foundation to the next level," shared Mr. Herbster. "With this partnership, we hope to have the type of growth that will allow us to devote $500,000 each year to the education of our youth across the nation."

With her 30 years of experience as an elementary school principal, Former First Lady Sally Ganem reinforced the couple's devotion to making sure students get on the right path to a quality education. "Part of our reason for joining the Conklin Company is because of all of the dedicated individuals who make this organization a central part of their lives. We are impressed with the company's longevity and positive energy! That attitude is exhibited through those involved with Conklin at every level, and their commitment and loyalty to the company is something very special."

Heinemen added, "It is an honor to be part of a company and a foundation that is dedicated to making a difference in people's lives while making a positive impact on the future of our great country."

For more information about the Conklin Company, visit www.conklin.com. For questions, contact Conklin Vice President of Government Affairs Carlos Castillo at (402) 672-2063.

TERRI JO'S
Family Restaurant
Valentine's Day Special
CRAB LEGS
(Evening Meal Only)
402-245-2549
1124 Harlan - Falls City

HOMESTEAD
Homes of America
Wayne, NE
www.hhoa.net
888-200-4460
Build Your New Home for as little as $1,000 down & lock in the interest rate of a lifetime!
Homestead has helped thousands of families build their new home for less.
The Next "Be Your Own Builder" Seminars will be:
Grand Island, NE: Feb 9 & Feb 14 at Quality Inn (7838 S Hwy 281).
Come see us at the Lincoln home show: Feb. 13-15 at Lancaster Event Center (84th & Havelock Ave).

VALENTINE'S DAY
Capture Her Heart with Beautiful Roses
Many Colors to Choose From
"Who says Cupid isn't real?"
The Flower Cart
1810 Stone St. • 402-245-2408

SHROVE TUESDAY PANCAKE FEED
St. Thomas Episcopal Church
Pancakes made from Cooper's Best Flour and served with real Maple Syrup. Sausage, and Drinks
Free Will Offering
February 17, 2015
5:00-7:00 p.m.
1602 Harlan Street, Falls City, NE
(Across the street from the post office) -
Parking available on street and in Richardson County State Bank's Parking Lot

TODAY IN HISTORY

On this day in 1998, AOL announced its monthly Internet access rate would increase from $19.95 to $21.95.

SAVE A PET
Sponsored by the Richardson County Humane Society

Friendly grey male tabby kitty, approx. 6 months was p/u in the 900 Block of Stone on Tuesday Feb 3. Please call the Humane Society 245-2338 to claim or adopt. We also have a cute Jack Russell terrier mix, approx. 6 months needing a home, neutered and UTD on his vacs, call us 245-2779.

Sponsored by the Humane Society, 245-2779.

Photo by Nikki McKim

City Council approves request for grants to go towards Pioneer Park

During the Feb. 2 Falls City Council Meeting, City Administrator Gary Jorn requested, and received, permission to apply for grant monies to build a walking trail around Pioneer Park. The park sits between 18th and 19th Steets and Barada and Towle Streets.

Jorn noted that the sidewalks currenty around the park are not in good shape. He said Pioneer Park is the only park in Falls City with handicap accessible play equipment. The park is also used by residents of Pioneer Plaza and during the summer during the Lutheran Church's Free Meal Program for the youth.

Pioneer Park has not had any updates in the last decade. The Council granted Jorn permission to apply for the requested grants.

Gus P. Scholz Scholarship applications now available online

Applications are now available for the Gus P. Scholz Scholarship. F&M Bank is pleased to announce they will be awarding two $500 scholarships to graduating seniors, one from Falls City High School and one from Sacred Heart High School, who will be attending a college or trade school in any field of study.

This scholarship program, established in 1994, is in honor of the late Gus P. Scholz. Mr. Scholz was a long-time distinguished banker for First National Bank in Falls City and was very supportive of our youth in the community.

Application forms are available through both school's website or at the guidance counselor's office at both Falls City and Sacred Heart Schools.

March 30 is the deadline for the applications to be returned to the counselor's office.

COMMUNITY ENGAGEMENT SESSION

Strategic Plan for Economic Development on the Iowa Tribe of Kansas and Nebraska Reservation

WHEN: Tuesday February 17, 2015. 7:00 - 9:00 p.m.

WHERE: George Ogden Community Building

The draft Strategic Plan for Economic Development will be presented to Community members. Community members are encouraged to attend and provide feedback for inclusion in the final plan.

OPEN VALENTINE'S DAY
Featuring a Special Menu of Lobster; Steak; Pasta & More!
Serving from 5:00 - 8:30 P.M.
No Reservations Accepted
BREEZY HILL CAFE
Just South of Falls City • 402-245-2229

Move in Special at Colonial Acres in Humboldt
Move in by March 1, 2015, - Get the first month FREE. Colonial Acres Assisted Living in Humboldt, NE, has cozy apartments available. Enjoy independent living on one level with a caring staff ready to assist you when needed.
For more information, call 402-862-3123 or 402-862-2558 and ask for Jennifer Schell or Jeanne Farwell. Medicaid Waiver Approved. 5-4

Southeast Nebraska
FARM SHOW
Dedicated in memory of Bob Kracke
Sponsored by the Wilber-Clatonia FFA Alumni
9 a.m. - 3 p.m.
Wed. Feb. 25
at the Saline Center Hall
(Snow Day - Feb. 27)
11 mi. west of Wilber on Hwy 41 & 3 mi. North on Hwy 15
Showcasing Agriculture in 2015
Over 70 exhibitors - displays inside & out
Lunch Served • SILENT AUCTION
visit us on-line at: www.wcffaalumni.org
FREE Admission
FREE Admission

Public Record

DISTRICT COURT

Rachelle D. Mercer, of Falls City, has been granted dissolution of her marriage to Shawn A. Mercer, of Horton, KS.

Jefrey A. Morley, Falls City, count one, terroristic threats, a Class IV Felony; count two, terroristic threats, a Class IV Felony; count three, resisting arrest; count four, disturbing the peace. Pled not guilty to all four counts. Jury trial scheduled for May 13.

COUNTY COURT

Allie E. Vaughn, Dawson, DUI, first offense. Sentencing set for Feb. 18.

Nicholas D. Strecker, Falls City, count one, carrying a concealed weapon, first offense; count two, DUI (.15-plus) or refusal (one prior); count three, possess/consume open alcohol container. Pled not guilty to all three counts. Pretrial hearing set for March 4.

David J. McPherson, Falls City, count one, theft by unlawful taking ($201-$499); count two, criminal mischief ($200-$500). Pled not guilty to both counts. Pretrial hearing set for March 9.

Dallas Waggoner, Falls City, assault by mutual consent. Pled guilty. Fined $100, plus Court costs of $49.

Jason M. Brownell, Falls City, count one, theft by unlawful taking ($201-$499); count two, criminal mischief ($200-$500); count three, driving under suspension. Case continued to Feb. 18 for entry of plea.

Everett A. Loper, Falls City, count one, theft by unlawful taking ($201-$499); count two, criminal mischief ($200-$500). Pled not guilty. Pretrial hearing set for Feb. 23.

Jason A. Tilton, Falls City, count one, DUI, second offense; count two, refusal to submit to breath test, first offense; count three, driving under suspension; count four, refusal to submit to blood test; count five, possess/consume open alcohol container. Case continued to Feb. 18 for entry of plea.

Jason A. Tilton, Falls City, count one, DUI, second offense; count two, operating a motor vehicle to avoid arrest; count three, no operator's license; count four, violate stop/yield sign. Pretrial hearing held. Case continued to Feb. 18 for entry of plea.

Alexander L. Reed, Falls City, criminal mischief ($500-$1,500), a Class I Misdemeanor. Case continued to Feb. 18 for entry of plea.

Kristy N. Bassett, Falls City, issuing a bad check (less than $200). Pled no contest. Fined $50, plus Court costs of $49 and ordered to pay restitution of $50 to Sapp Bros.

Tawny M. Foster, Shubert, count one, possession of K2 or marijuana (less than one ounce); count two, possession of drug paraphernalia. Case continued to Feb. 23 for entry of plea.

Alex B. Kelly, Omaha, count one, minor in possession of alcohol; count two, possess/consume open alcohol container. Scheduling conference set for Feb. 23.

Christopher W. Ivey, Falls City, count one, possess/consume open alcohol container; count two, municipal parks hours violation. Fined $50 on count one; $25 on count two. Defendant assigned for payments.

Jeffrey A. Rose, Falls City, pretrial hearing held regarding violation of probation. Case dismissed without prejudice (**Editor's Note** - dismissal *without prejudice* means the government did not waive its right to litigate the matter in a subsequent action).

Toni M. Davis, Stella, shoplifting; pled guilty. Fined $75, plus Court costs of $49, and ordered to pay restitution of $4.19 to Kwik Shop.

CIVIL COURT

Judgment entered in favor of Midland Funding LLC, and against John Fail, of Verdon, in the amount of $814.97. Post-judgment interest to accrue at 2.132 percent.

COUNTY COURT WAIVERS (Court Costs Not Included)

Corey M. Jackson, speeding (11-15), $75.

Brent L. Barby, speeding (16-20), $125.

Craig A. Killingsworth, speeding (6-10), $25.

Judie L. Burgquist, speeding (6-10), $25.

Carla K. Bird, stop sign violation, $75.

Vickie L. Collins, animal running at large, $25.

Patrick B. Tangeman, disobey stop lights, $75.

Jessica L. Karst, possess/consume open alcohol container, $50.

Brandy L. Strecker, possess/consume open alcohol container, $50.

Ryan T. Karst, possess/consume open alcohol container, $50.

Patrick L. Leverett, speeding (6-10), $25.

John T. Melbourne, speeding (11-15), $75.

Rachel L. Griess, speeding (11-15), $75.

Mark A. Birdsell, muffler violation, $25.

Justin K. Feighner, speeding (6-10), $25; possess/consume open alcohol container, $50.

Vincent C. Bennett, speeding (11-15), $75.

Brett Filfield, speeding (11-15), $75.

Wayne E. Haveman, no valid registration, $25.

Chad W. Scholl, CMV - lights missing, $25; CMV - brake general, $50; CMV - load securement, $100.

Lance M. Hanzlicek, unlawful/defective display of plates, $50; defective signal equipment, $25.

Rodney A. Heinen, violate load contents requirement, $100.

Brittany Hall, animal running at large, $25.

Building Permits

Roy Arnold, 1922 Stone St.; water heater, $500.

Steve Kottich, 828 E. 17th St.; water heater, $500.

Robin Kerns, 2104 Crook St.; water line, $1,000.

Dennis Seerley, 1216 Chase St.; upgrade fuse panel to breaker panel, $1,000.

Trudy Burenheide, 1821 Fulton St.; soffitt, fascia, $1,000.

Golf cart batteries allegedly targeted for theft

Two Falls City men recently appeared in Richardson County Court on felony burglary charges stemming from two separate yet related Jan. 23 incidents at the Falls City Golf Club and a residence at 2303 Schoenheit St.

Last week, Joshua D. Choate, 27, was formally charged with burglary, a Class III Felony. Authorities say Choate cut a padlock and stole an anvil and antique gas cans from the residence on Schoenheit. The home is owned by Dessie Scholl, and rented by Leann Willits, who, according to documents filed in Court, witnessed the theft. The metal objects were later recovered at a scrapyard in Amazonia, MO. Employees at the facility implicated Choate as the seller of the anvil and antiques.

In an apparent related case, Brian M. McFeeters, 26, of Falls City, appeared in County Court Monday on three felony charges of aiding and abetting burglary, all Class III Felonies. Police say McFeeters played a role in the thefts of batteries from golf carts stored at the Falls City Golf Club. Choate's name appears in the file, as well. Willits, as in the case of burglary on Schoenheit, is named as a witness.

Class III Felonies are punishable by 1-to-20 years in prison or a fine up to $25,000, or both.

SNOW REMOVAL

The Falls City Police Dept. wishes to remind motorists not to park on the north or east sides of streets during measurable snowfalls. Once the areas have been plowed by City workers, the north and east sides are again open to parking.

W	A	S	P	S		D	A	D			M	O	D	E
I	G	L	O	O		R	I	O		D	E	L	A	Y
S	H	E	L	L		E	M	U		A	S	I	D	E
H	A	W	K	I	N	G		B	O	Y	H	O	O	D
			A	N	Y		S	T	A	B				
M	O	A		G	A	W	K		R	E	C	E	S	S
O	W	L	S		L	I	A	R		D	R	A	P	E
O	N	I	T		A	L	T	A	R		O	V	A	L
R	E	B	E	C		D	E	V	A		P	E	R	M
E	D	I	T	O	R		R	E	D	S		S	E	A
				O	O	P	S		I	C	E			
I	N	D	E	P	T	H		B	I	R	D	M	A	N
N	A	I	V	E		A	G	O		A	G	I	L	E
S	T	A	I	R		S	E	W		P	E	E	P	S
T	O	L	L			E	E	L		E	R	N	S	T

LIFT CHAIR RECLINER SALE
Sales • Rental • Repair
FREE Delivery Within 60 Miles!
$200 OFF Lift Chairs ($1,000 & Up) Exp. 03/31/15
$100 OFF All Lift Chairs (Plus Special Orders) Exp. 03/31/15
LINCOLN MOBILITY ~I Get Around~
We Accept Medicare, Medicaid, and Most Private Insurance
(402) 421-8800
2655 S. 70th St., Suite A
(Just North of Valentino's Buffet)
M-F 8:30AM to 5:30PM
SAT 9:00AM to 1:00PM
www.LincolnMobility.com

Compassionate care when it's needed most.
Registered Nurse / Case Manager
$1,000 Sign-on Bonus!
Full-time and PRN Positions Available
RN needed to serve hospice patients in Johnson, Pawnee, Nemaha and Richardson Counties. Current Nebraska RN license required; previous hospice experience preferred
Excellent medical • Competitive wages • PTO • 401k • Tuition reimbursement
asera care
To learn how you can make a difference, contact:
Jill Bergmeier, Director of Clinical Services
200 N. 24th St, Beatrice, NE 68310
p: 402-228-6262
e: jill.bergmeier@aseracare.com
Apply: np.aseracare.jobs

The Nursery School
Thoughts of Valentine's Day
We can deliver the perfect bouquet in a heartbeat!
Roses by the dozen or half-dozen.
Delightful Mixed Fresh Flower Bouquets
Hours: Mon.-Sat. 10 a.m.- 5 p.m.
402-245-5400
Red Brick School, Hwy. 159 Between Falls City and Rulo

F&M Bank
Investing In Falls City!
PARDON OUR DUST, IMPROVE WE MUST!
Our front main entrance will be closing
Tuesday, February 17th
due to our interior remodel. Please use our back alley entrance at that time.
We apologize for any inconvenience our construction may cause.
Member FDIC

BUSINESS SERVICES

Falls City Sanitation Service, Inc.
Always Prompt and Dependable Service
Ph. 245-4545
or 245-4929
MARK AND BILL HARKENDORFF

Kobza Dental, P.C.
Family and Implant Dentistry
J. TRAVIS KOBZA, D.D.S.
JAMES SLOMINSKI, D.D.S.
(FORMERLY KNOWN AS PARKSIDE DENTAL)
1901 CHASE ST., FALLS CITY NE
402-245-2243

Falls City Journal
Advertising Leaves A Mark.
fcjournalads@sentco.net
402-245-2431

HOMETOWN FLORAL & GIFTS
1605 Stone St.
Falls City
(402) 245-2200

TICHY LAND SURVEY COMPANY
402-657-6832
"For all you're surveying needs"

NEWCASTLE BUILDERS
Construction and Handyman Services
FREE ESTIMATES
1-800-549-2008
Gareth Eaton - Falls City, NE

BLETSCHER TRUCKING
Dump Truck Work
Rock • Sand • Gravel • Lime
30 Years Experience
402-245-5540
Cell 402-245-7294

Dr. Eric McPeak
Your Hometown Optometrist
Comprehensive Eye Care
Your vision is important to us.
Please call for your complete eye exam.
1823 Chase Street
Falls City, NE
(402) 245-2017 - Falls City
(785) 742-3021 - Hiawatha
MCPEAK OPTOMETRY

Bob Bachman's
Home Improvements
For Your Total Building Needs
Siding • Roofing • Decks
Remodels • Wood Flooring
Installation of Ceramic, Granite, and Marble Floors and Countertops
66064 703 Trail, Rulo, NE
402-245-4693

We Install Original Factory Replacement Glass Only
All Glass in Stock For Immediate Installation
Jim Hill's Paint • Glass • Wallpaper
402-245-4444 or 1-800-232-6556
1619 Chase St.

J&F CONTRACTING
Land Improvement
Tree & Branch Removal with Turbo Tree Saw
Dan Jones 402-883-7837
Vertical Tillage Tool for Rent
Great Plains Turbo Max - 18Ft.
Neal Frost 402-245-7570

Dylan L. Handley
Attorney at Law
Probate and Estate • Wills
Divorce and Family Law • Taxation
Personal Injury • Real Estate
General Civil Practice • Bankruptcy
Handley Law Office
217 E. 18th Street
Falls City, NE 68355
Phone: 402-245-3088

Unruh
• 5- & 6-inch Seamless Guttering
• Leafguard
• Free estimates
Satisfaction Guaranteed!
785-742-9686
info@unruhseamlessguttering.com

JAMES MURPHY CONSTRUCTION
"Building your dreams one nail at a time"
New Home Construction, Remodeling, Decks & Bathrooms
James L. Murphy
402-245-4406
Cell: 402-202-8288
Fully Insured

RAM EXTERMINATORS
For All Your Pest Control Needs
Termites, and Inspections
Insects, Rodents, Bed Bugs
Jared Crider
Owner-Operator
402-245-2966
or Toll Free 888-395-3377

Irish basketball queens, kings of Pioneer Conference

The Falls City Sacred Heart Irish basketball teams swept the titles of the Pioneer Conference Saturday in Wymore, as the girls won a fifth conference championship in eight years with a commanding 55-38 win over Friend and the boys followed with a 48-45 victory over NC Lourdes for their third title in as many years.

For the 20-2 ladies, winners now of 15 in a row, it was business as usual - right up until the end, when the green machine celebrated victory No. 200 for Team Santo. In just their ninth season, head coach Luke Santo, with not a little assistance from his brother Adam, have compiled a staggering 200-37 record. With more - many more - yet to come.

Luke Santo refused to take the credit for such a gaudy record, instead sending it the way of past and present players.

"To reach 200 is a great milestone, but you have to have great players to win, and there's hardly a night where we don't show up with the better players," he said. "I've been lucky to coach a lot of high character girls who were also good at basketball. And Adam deserves as much of the credit because he's been there with me the whole way."

And while Adam and Luke have enjoyed a glut of good times - every single March has included a trip to Lincoln, including this March - there's been heartbreak, too, as each and every one of those state tournament trips also included a loss to eventual state champions. Maybe more impressive than 200 wins: 3-0, FCSH's record under the Santo boys in consolation games, or "funerals" as Luke not-to-subtly described the game for third place a year ago. And 3-0 it's going to stay, as the NSAA has ended that misguided reach for revenue.

Regardless, who's going to beat them? Since a 39-31 loss to Sutton (now 19-3), FCSH hasn't had a game decided by single digits. That includes the 17-point win over a Friend team the Irish lost to way back in December. FCSH beat Diller-Odell 46-29 in Friday's conference semifinal and whipped Southern 54-19 in the quarterfinal Thursday.

"I really like how we're playing now," Santo said. "Our scorers are scoring, but we're getting contributions from everyone. Jade Hill played great in the championship. Alexis Barnes knocked down some big shots, and our bench continues to give us solid minutes. If we can continue to get contributions out of everyone, we should be pretty tough down the road."

Photos by Toni Kean

(TOP) 2015 Pioneer Conference Champion FCSH Girls Basketball Team, front row, from left: Student managers Emma Frederick and Rachel Magdanz, Abby Magdanz, Kelsi Fouraker, Elizabeth Magdanz and student managers Lauren Malone and Taylor Frederick; back row, coach Adam Santo, Alexis Barnes, Lauren Parrish, Jade Hill, Maggie Goltz, Sara Wertenberger, Rachael Keithley, Haylee Heits and coach Luke Santo.

(BOTTOM) 2015 Pioneer Conference Champion FCSH Boys Basketball Team, student manager Ryan Dixon, Sam Arnold, Austin Malone, Logan Scheitel, Sawyer Kean, Sean Arnold, Emerson Keithley and student manager Jakob Jordn; back row, coach Doug Goltz, Noah Keller, Bryant Jorn, Ben Mullins, Theo Rohrer, Bailey Witt, Ryker Hoy, and assistant coaches Brian Lemerond and Adam Santo.

In the title game, senior Abby Magdanz drained three of her five three-point attempts, scored a team-high 13 points and also dished out five assists. Junior All-Stater Maggie Goltz, hindered by injury most of the year, scored 12 points to go with seven boards and three blocks. Hill, a sophomore, finished with eight points and seven rebounds, while Barnes, another sophomore, drilled a three and scored nine. It was 12-3 after one quarter and the Irish were never threatened. They owned a 30-20 rebounding edge and made a solid 12-of-18 from the free throw stripe.

Thursday's win was no different, as Elizabeth hit a trio of threes and scored 16, Abby scored 11, to go with five steals and three assists, and Goltz scored 10 and grabbed nine rebounds, five offensive. The team didn't shoot well at the line (10-of-25), but made up for it with six threes and a measely seven turnovers (while forcing 21).

"It was another special week for the girls. In the big games, they've just been playing with a different level of confidence and focus. To win the Pioneer Conference is always special, but to do it against a team that beat you earlier in the year makes it even better. We're very happy for our seniors. I told the girls that we're a completely different team than back in December when Friend beat us. We have everyone buying in now, everyone understands their roles, and we know what our identity is now. Back then, we weren't really sure who we were."

Not good news for the opponents. FCSH travels to North Andrew tonight and hosts Highland/Doniphan (KS) West Thursday for the regular season finale. It will be the final appearance at Prichard Auditorium for seniors Kelsi Fouraker and record-breaking Magdanz twins.

The Irish guys, on the other hand, had a much more demanding week, winning the three games by fewer than 20 points *total*. Still, with a 50-43 win over Friend, 59-52 victory over a .500 Pawnee City team, and three-point triumph over a strong 16-5 Knights, team, FCSH won for the eighth straight time on the floor and improved to 15-4 on the season. The Irish haven't lost since MUDECAS.

They've had to earn most of them, and that was never more true than Saturday, when the long-range shooting of senior Logan Scheitel led Sacred Heart to a third first-place trophy in as many years. Scheitel drained a season-high six threes and scored a team-high 20 points. Two of Scheitel's long-distance deliveries came during a critical stretch in the fourth quarter. He also led his team with 10 rebounds and recorded five assists.

(Please turn to Page 8)

For a dog gone good deal, visit
MIDTOWN SERVICE CENTER
1501 Harlan St., Falls City, NE
(402) 245-2828
OPEN: Mon. - Fri.8:00 to 5:00 PM (Closed; Noon-1:00 p.m. for Lunch)
Saturday 8:00 AM - Noon

Pioneer Champs

(Continued from Page 7)

Senior Austin Malone, too, was near the rare air of a triple-double, scoring 10 points to go with nine rebounds and seven assists. Bryant Jorn finished with 10 points. Both Malone (a perfect 4-for-4 from the line) and Jorn hit big free throws to help clinch the victory for FCSH.

The Irish weathered a huge second half by NC Lourdes big man Noah Vasa. The 6-8 postman managed six points in the first half, but finished the game with 21, hitting 9-of-14 from the floor.

Sacred Heart didn't get a "gimmee" all week - that included Friday's seven-point win over Pawnee City. The Indians, which actually lost to 4-15 Conestoga in December, got up early and had an upset brewing before Malone turned in perhaps the half of his sterling career. After going scoreless the first quarter and taking one field goal and four points into the locker room with his team down six, 29-23, Malone found his stroke. He made his first three shots, missed a three, then was near-perfect the rest of the way. Malone scored 12 of his team's 16 in the third period and made 6-of-8 foul shots during a 20-point Irish fourth that saw a three-point deficit turn into a seven-point victory. He finished with 26, going 10-of-13 from the line and 8-of-12 from the floor. Scheitel scored 13, hitting a three and two big free throws late, and junior guard Bailey Witt hit three key free throws and scored four during the climactic fourth. He was also the defensive leader for FCSH, recording five of the team's seven steals. Led by Jorn's eight rebounds, the Irish owned a significant 26-19 edge on the glass.

Sacred Heart forced 21 Friend turnovers Thursday in Pawnee City, or a 50-43 win may have instead been "one and done" of epic proportions for the No. 1 seed. Friend's previous win over Sterling, allowing the Bulldogs into the conference quarterfinal, snapped a seven-game skid that included a loss to 3-15 East Butler. The Irish opened up a 17-6 early lead, as Malone made his first three shots, Scheitel drained his first three-ball of the tournament and Jorn, Henry Arnold and Ben Mullins each made their first attempts and things were progressing as planned. But an eight-point second quarter by Friend's David Segner (team-high 18) helped the Bulldogs cut into that lead and the Irish took a six-point lead into half that they could never quite shake.

Still, FCSH hung on. And hung on, and hung on again, winning yet another conference title.

The Irish travel to North Andrew, MO, tonight with a score to settle from last fall, and return home Thursday to face Highland before a much-needed eight-day breather.

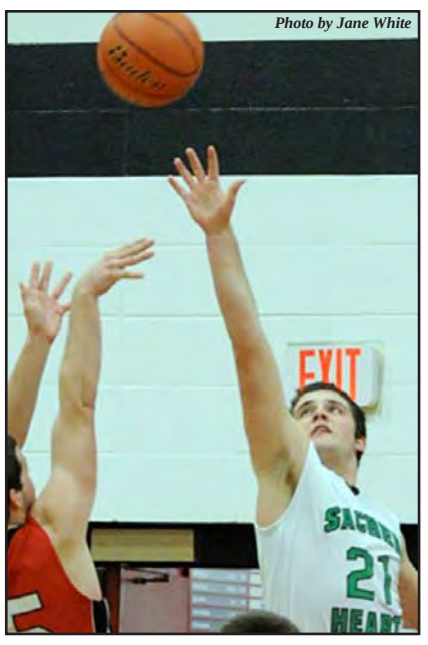

FCSH senior Logan Scheitel goes for the block over Friend's Emmett Beckler last Thursday in the opening round of the Pioneer Conference Tourney at Pawnee City. Top-seeded Sacred Heart, now 15-4 and winners of eight straight, edged Lourdes by three Saturday in Wymore to capture a third conference title in a row.

"Give A Gift That Defines Love"
Roses
UNIQUE roses, Rainbow, Intuition and lots more.
Balloon Bqts, Candy Bqts and gift items
Don't forget about our homemade fudge!!
Hometown Floral
1605 Stone St.
402-245-2200
Mon-Fri 9-5
Sat.9-4

Memory Lane Decor
Let us help you find the Perfect Valentine Gift
• Russell Stover Chocolates • Candles
• Candy Bouquets • Jewelry • Lotions
• Scarves • New 2015 Willow Tree Angels
Mon.-Fri. 10-5:30; Thurs. til 6; Sat. til 5 P.M.
1617 Stone St., F.C., NE • 402-245-5839

CELEBRATE
SPAY DAY USA
Humane Society of Richardson County
We are sponsoring a drawing for 2-$70 spay/neuter vouchers.
You can enter until Feb. 24 at Shopko, Sunmart, Breezy Hill Yesterday's Closet, Brown's Shoe Fit, Orschelns or register on our Facebook page.
Winners drawn on Feb. 24
Sponsored by the Humane Society 245-2779

rates are GOING TO RISE!
WHAT ARE YOU WAITING FOR?
NOW is the time to LOCK IN LOW RATES!
» We now offer long term fixed rate options on farm real estate loans*
» We also offer rates as low as 3.39% APR on farm equipment financing*
Contact Merle, Kevin or Derrick to discuss NOW!
F&M Bank
Member FDIC
1701 Stone Street
Falls City, Nebraska
402-245-2491
EQUAL HOUSING LENDER
*Some restrictions may apply, New funds only. Offer subject to normal underwriting criteria. Offer expires April 1, 2015.

Big Red
RECRUITING REPORT

By Sean Stevens
(Falls City native and former staff writer for HuskerIllustrated.com and Rivals.com)

Last Month Craziness

Signing Day 2015 has come and gone. ESPN had the class ranked 30th overall and 4th in the Big Ten behind Ohio State, Penn State and Michigan State. Rivals.com and 247Sports.com both ranked the class 31st nationally and 4th in the conference, while Scout.com had them 33rd and 5th respectively – behind Wisconsin.

When **Mike Riley** took over, he and his staff quickly identified two positions that needed additional depth – defensive end and linebacker – and they hit those positions hard but with mixed results.

Defensive ends **DaiShon Neal** (6-7/245), of Omaha Central, and **Reuben Jones** (6-4/225), of Lakeland, FL, were committed to Bo Pelini's staff, and both wavered after the coaching change. Michigan went hard after both. Jones visited Louisville and Michigan while Neal tripped to Oklahoma and flirted with Oregon as well. In the end, Jones flipped to Michigan and Neal stayed with NU.

Neal's case was interesting, as he hosted Michigan DC Greg Mattison for an in-home visit in late January which didn't end well for the Wolverines. According to Neal's father, Abe Hoskins, Jr., Mattison said, "'If it weren't for football, DaiShon wouldn't be able to go to Michigan.' Like we couldn't afford to send him there or we couldn't get him there academically. Once he said that I pretty much escorted him out of the house."

After losing Jones and with Neal still entertaining schools, NU went on the attack. The coaching staff met with and offered **Alex Davis,** (6-5/225) of West Palm Beach, FL, and **Peter Bailey** (6-4/245), of Hinds (MS) CC, and also targeted **Maurice Daniels** (6-3/220), of West Hills (CA) CC.

Bailey initially committed to Florida Atlantic and had switched to Middle Tennessee State before the NU attention. The Huskers intrigued him, but in the end it was just too late in the process and he stuck with MTSU. Daniels was never offered after investigation by NU revealed that his transcripts wouldn't allow admittance.

Davis visited Lincoln Jan. 31 and committed to NU Feb. 1. A basketball star in high school who only started playing football as a senior, Davis has a high ceiling. NU compared his athleticism to **Randy Gregory**, the former Husker who is expected to be a top 10 pick in the NFL draft this spring. Davis initially committed to Georgia State and also considered offers from Pittsburgh and South Florida. New Pittsburgh head coach and former Michigan State DC Pat Narduzzi went hard after Davis in the weeks leading up to Signing Day, but he chose the Huskers.

At linebacker, NU talked about adding as many as seven players in this recruiting class. **Dedrick Young** (6-1/215), of Peoria, AZ, was a January enrollee, and NU snared pledges from **Tyrin Ferguson** (6-2/205) of New Orleans and **Mohamed Barry** (6-1/210), of Loganville, GA.

NU pursued South Carolina graduate transfer **Kaiwan Lewis** (6-0/228), **Angelo Garbutt** (6-2/210), of Carrollton, TX, and **Terez Hall** (6-3/208), of Lithonia, GA. They chose Rutgers, Iowa and Mizzou, respectively.

That left **Adrienne Talan** (6-1/198), of Pembroke Pines, FL, as their last target at linebacker. Initially committed to Oregon State, Talan decommitted after Riley left Corvallis and made an official visit to Lincoln Dec. 13. He also visited TCU, Pittsburgh and Temple in January, and NU was able to fend off late charges from both TCU and Pitt to secure Talan's signature on Signing Day.

Antonio Reed (6-2/220), of Memphis, committed to NU Jan. 31, flipping from Memphis. Reed was expected play LB, but safety **Willie Sykes** (5-11/183), of Spring, TX, flipped his pledge from NU to Arkansas on the eve of Signing Day. With Sykes' decommitment and the move of '14 safety **Luke Gifford** to LB, Reed may start his NU career at safety instead. He has the speed and size combination to play either position.

Another pledge coming from that Jan. 31 official visit weekend was receiver **Lavan Alston** (5-11/173), of Ventura, CA. Ranked by the 247Sports composite as the No. 53 overall player in California, Alston also entertained offers from Arizona, Arizona State, Penn State and Washington and made an official visit to Washington State before picking Nebraska.

Long snapper was a position that NU also felt they needed to fill after watching bowl practices. In 2013, the former staff signed **Gabe Miller,** who was among the elite prospects nationally. Miller started every game as a true freshman, however was unable to play as a sophomore (back) and is now on medical hardship. The position got so dicey last fall that **Nate Gerry** and **Josh Banderas** worked at snapping during practices.

New special teams coach **Bruce Read** initially targeted San Jose, CA, snapper **Grant Gluhaich** (5-11/180), however Gluhaich decided to accept a walk-on opportunity at Cal.

Read then reached out to **Jared Ober** (6-1/185) of Las Vegas, who also visited during the magical Jan. 31 weekend and pledged to NU on Feb. 1. Hailing from the nationally renowned Bishop Gorman program, Ober is expected to compete for immediate playing time.

Michigan also made a run at TE pledge **Matt Snyder** (6-5/245), of San Ramon, CA. There was some drama on Signing Day as Michigan lost out on the nation's top-ranked TE, **Chris Clark** (6-6/247), of Avon, CT, who signed with UCLA. Clark going to the Bruins had Husker fans worrying about a last-minute flip from Snyder, but it didn't happen.

Of his final decision, Snyder told 247Sports.com, "They were both great programs and it really came down to I felt comfortable at Nebraska with coach Riley and that whole coaching staff. You know they've had my back since the beginning. There are a lot of great things about Nebraska and I don't want to go on and on about it, but to be short it felt like home and I was feeling great. I'm excited to come play there."

It wasn't all sunshine and lollipops, as the Huskers missed out on the aforementioned LBs **Lewis**, **Garbutt** and **Hall**, along with massive Sacramento, CA, OT **Darrin Paulo** (6-5/344). Paulo was thought to be leaning to NU after his Jan. 31 visit, but chose Utah instead because his relationship with their coaching staff. The large number of Polynesian players on Utah's roster likely also played a part.

Quarterback coming?

Although NU didn't take a scholarship QB in this class, they are pursuing **T.J. Green** (6-1/190), of Kansas City, MO, as a preferred walk-on candidate. Green is the son of former Chief **Trent Green** and also has preferred walk-on options with Stanford and Northwestern, as well as full offers from North Dakota State and the University of Pennsylvania.

Working with OC **Danny Langsdorf** interested T.J. Green.

"It's very intriguing to me because to have coached in the NFL you have to have done something very well," Green told Husker Online. "For him to come back down to college and to be the offensive coordinator and having the possibility of being coached by him is great."

Green did not sign papers on Signing Day, preferring to spend a couple weeks further weighing his options. He listed academics, his future teammates and the football opportunity as his top priorities. He has visited Stanford and Northwestern already and may yet make a trip to Lincoln.

The Future

While they were putting the finishing touches on the 2015 class, Nebraska also began moving on their 2016 and 2017 classes. To date, Rivals lists 81 known scholarship offers for the '16 class and 11 for '17. NU has three commitments for '16, all added by the Pelini staff and reaffirmed by the Riley staff.

Along with the Spring Game in April, Nebraska has many other recruiting activities planned. There is speculation that NU will hold at least two "Junior Days" and two "Big Red Weekends," as well as continuing to pursue satellite camps in Florida, Texas, California and Georgia.

Spring practice starts in just over two weeks!

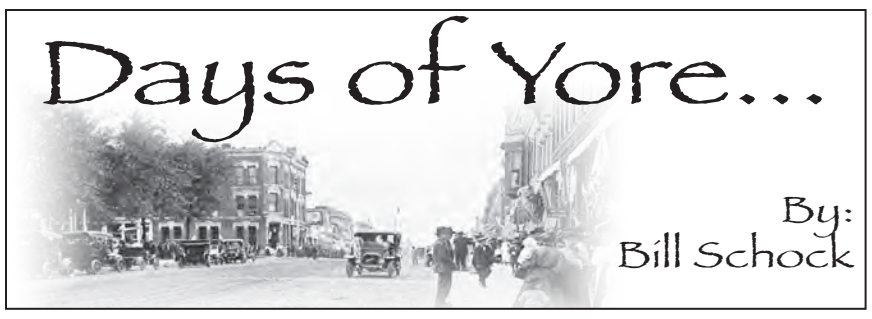

50 Years Ago
(Feb. 8-l3, l965)

NU coach Bob Devaney spoke at the Jaycees' DSA banquet and the *Journal* reported he "wowed" the 330 attending at the Elks Club. The Distinguished Service Award went to Marvin Scheitel and Stan Sailors was honored as Boss of the Year. Jaycees' President Don Campbell presented a plaque to Bruce Smith for his three years as a Husker fullback.

Chamber of Commerce manager Merle Smith reported 6,000 Missourians had taken advantage of free passage over the bridge at Rulo on Bridge Day in 1964. They turned in their tickets to the businesses they patronized for redemption of the toll.

Mr./Mrs. Henry Genoa sold their Pepsi-Cola Bottling Co. at Humboldt to their son, Don, and his wife.

The stork report: son Feb. 8 to Mr./Mrs. David Helmick, FC; son Feb. 6 to Mr./Mrs. Bertil Anderson, FC; son Feb. 9 to Mr./Mrs. Charles Malcolm, Rulo; son Feb. 10 to Mr./Mrs. Douglas Faller, FC; son Feb. l0 to Mr./Mrs. Wilbur Lock, Rulo; daughter Feb. 10 to Mr./Mrs. Jerry Janko, FC.

Vincent Price was starring in "The Masque of the Red Death" at the Rivoli.

Triangle Electric was sold by Perry Wilhelm to W.B. Maze.

Dick Prosser was re-elected president of the FC Rifle Club.

Farm sales were advertised by Antone Gerweck, east of FC, and Henry Watton northwest of FC.

Thursday Night specials: men's l00% cotton flannel shirts $1.33 at Penneys; 10-inch whisk brooms 38 cents at Western Auto.

An item from United Press:

Norwich, England—The City Council was paying a workman one pound ($2.80) to cover the cost of repairing his false teeth. They were smashed when a truck misfired as he was using a hand crank.

25 Years Ago

An open house and ribbon cutting were held at WASP's newly-acquired facility, the former Circle Steel building. Manager Brad Albu said it added 50,000 square feet to their operations area.

The Eks Lodge's Most Valuable Student winners were Stephanie Shafer, Southeast Consolidated, and Dennis Mez, FCHS.

Augie Strecker and Butch Young were recognized for Outstanding Volunteer Service as members of the Volunteer Fire Department. Augie had served 21 years and Butch, 28.

At Howells' Jack & Jill, you could buy a Banquet cherry pie for 89 cents.

The Journal's Athlete of the Week was Tracy Schafer, Humboldt.

Laura James was the Middle School's Student of the Month.

Kathryn Thomas' 468 was the high series in the Church League action at Center Lanes.

With the temperature hitting 70 degrees one day, Jerry McKim and Mark Harkendorff were found fishing the Nemaha south of Rulo and brought home 30 pounds of catfish.

Rotarians of the month were Cindy Lampe and Josh Hersh, both of FCHS.

Falls City High School wrestler of the week was Bryan Gentry.

The stork report: sons, born Feb. 12 to Mr./ Mrs. Mike Karst, and also to Mr./Mrs. Marc Merz, FC.

15 Years Ago

Lil' Red, the Cornhusker mascot, was at Prichard Auditorium for the FCHS-Nebraska City games. The Tiger girls lost, but the boys won. The fans had a great time with Lil' Red and his antics.

Tiffany Georges, 17, Shubert, was voted the top volunteer for 2000 in the Prudential Spirit of Community Award program for the Hugs and Kisses project in which teddy bears were given to sick, homeless and grieving children. Over 800 stuffed animals had been donated and $1,000 in donations had been received to help the project along.

Mel Harmon was appointed 3rd Ward councilman by Mayor Maddox.

A daughter was born Feb. 7 to Mr./Mrs. Steve Huppert, FC.

The FC Wrestling Club's tourney at Prichard Auditorium drew 230 boys, plus their parents, from a wide area. Marc Merz was the chairman.

FCHS senior Justin Smith enlisted in the Navy's delayed entry program.

The Journal's County Athletes of the Week were Melanie Stauffer, Humboldt-Table Rock, and Dana Dill, FCHS.

Pre-planning...A Choice this important deserves talking to experienced professionals. Please call us, We're here for you.
www.dorrandclark.com
SERVICE MEASURED NOT BY GOLD BUT BY THE GOLDEN RULE
2303 Harlan St.
Falls City, NE
402-245-2424
Locally Owned and Operated
Dorr & Clark Funeral Home

Spring is in the air and now is the best time to list your home before more houses hit the market in Falls City.

Call Steve Simon at 402-245-8151

Call Doug Waller at 402-720-7586

Call Sherri Howard at 402-801-0018
SEEKING LISTINGS!
CALL TODAY!
MILLER-MONROE COMPANY, INC.
1608 Stone, Falls City, NE, 68355 Phone: (402) 245-2722
Contact:
Steve Simon at 245-8151 Steve Kottich at 245-7096
Sherri Howard at 801-0018 Doug Waller at 402-720-7586

Obituaries

Always kept up to date at www.fcjournal.net

E. "Babe" Frederick

Earl E. "Babe" Frederick, 78, of Savannah, MO, died peacefully at LaVerna Village Nursing Home in Savannah, under the wonderful care of Kendallwood Hospice, on Wednesday, Jan. 27, 2015. He was born Nov. 25, 1936 to Paul W. and Norma R. (Simmonds) Frederick in Rulo.

He is survived by numerous family, friends, acquaintances and wife Shirley, of the home. Celebrate his life, each to their own, by God's grace through faith in Jesus Christ. Peace be with you.

The body has been cremated under the direction of Chamberlain Funeral Home, of Oregon, MO. No services are planned. Online condolences may be left at the www.chamberlainfuneral.com

LeRoy R. Auxier

LeRoy R. Auxier, 88, of Hamburg, IA (formerly of Dawson), passed away Sunday, Feb. 8, 2015 at Hamburg. He was born on March 26, 1926 at Dawson to the late Edward and Wilhelmina (Wilkinson) Auxier.

He enlisted in the U.S. Army on Dec. 7, 1950 at Omaha, and served during the Korean War. He was honorably discharged on Dec. 6, 1952.

LeRoy was raised on a farm at rural Dawson and began his farming career upon graduation from Dawson High School in 1944. On May 25, 1951, he married Helen Wittwer. She passed away on July 14, 2012. Following his military discharge, LeRoy returned to the farm until retiring to Auburn in 1988. He was a member of the Dawson United Methodist Church until it closed.

He was a talented wood worker and enjoyed his amateur radio activities. LeRoy gave his time for the Dawson School Board and many 4-H activities.

He is survived by daughters, Jan (Mike) Sullivan, of Hamburg, Elaine (Noel) Cook, of Wall Lake, IA, and Barb (Steve) Sollner, of Manhattan, KS; sister, Betty (George) Grossenbacher, of Sabetha, KS; grandchildren, Lukas (Brenda) Fritz, of Verdon; Liv (Michael) Wheeler, of Hamburg, Justin (Val) Cook, of Portland, OR, Jessica (Pat) Berry, of Omaha, McKinze Cook and husband Sean Fredericks, of Portland, Ben (Andria) Anderson, of Manhattan; great-grandchildren, Willa Fritz, Helaena Wheeler, Alex Berry and Dawson Wheeler; step-grandchildren, Aaron (Shelly) Sullivan, of Webster City, IA, Christina (Brian) Brenneman, of Omaha, Luke Sollner, Cassie (Spencer) Schurr, Candice (Nick) Tabacci, Steve (Bobbie) Sollner; step-great-grandchildren, Jonah, Aidan, Kenna, Jordyn, Devin, Cecilia, Charlie, Cooper and Idella.

LeRoy was preceded in death by his parents; wife; grandson, J. Jennings Anderson; son-in-law, Jeffery Anderson; and a brother, William.

A funeral service will be held at 10 a.m. Saturday, Feb. 14, 2015 at Dorr and Clark Funeral Home, with Pastor Tom Osborne officiating. The family will receive friends one hour prior to the service at the funeral home. Interment will be in Heim Cemetery. Military graveside honors by Falls City Ceremonial Honor Guard.

Charlotte F. Alexander-Court

A celebration of life will be at a later date for Dawson native Charlotte Frances Alexander-Court, 85, who died Friday, Feb. 6, 2015 at Sterling Park Health Care in Waite Park, MN. She was born on Nov. 29, 1929 in Sauk Centre, MN, the daughter of Frank and Esther (Green) Thiers.

Charlotte grew up in the Sauk Centre area and graduated from Swanville (MN) High School in 1948. She then went on to nursing school at the "John Peter Smith School of Nursing" in Fort Worth, TX, graduating as a Registered Nurse in 1956.

She was united in marriage to William L. Alexander on June 28, 1958 in Fort Worth, TX. The couple lived in various places and eventually settled in Dawson in 1994. William passed away in 1998.

Charlotte continued to live in Dawson until 2002, when she retired from nursing at Community Medical Center in Falls City and moved to St. Cloud, MN. She married Alvin Court on June 3, 2006 at St. Mary's Cathedral Catholic Church in St. Cloud. They resided in St. Cloud after marriage. She loved sewing, going to the casino and being with family. She was a member of St. Mary's Cathedral Catholic Church.

In addition to her parents and first husband, William, she was preceded in death by four sisters, Beverly, Philemene, Yvone and Jeanette; and one brother, Kevin Thiers.

She is survived by her husband, Alvin, of St. Cloud; children, Claudette (Randy) Herron, of Moody, TX, Danny (Karla) Alexander, of Abilene, TX, and Lourie (Les) Stonebarger, of Auburn; three step children; four grandchildren, Nikki (Brian) McKim, of Falls City, Cori (Heath) Christiansen, of Auburn, Kami (Josh) Fleming and Keaton Alexander, both of Abilene, TX; five great-grandchildren, Alexander McKim, Lucy and Olive Christiansen, Brock Maxwell and Gunner Fleming; 11 step-grandchildren; and seven step-great grandchildren.

Zollie 'Gailene' Butrick Grier

Zollie "Gailene" Butrick Grier, 57, died Saturday evening, Feb. 7, 2015, surrounded by her family, at her home at Rulo. She was born at Falls City on Nov. 10, 1956, one of five children born to Donald and Rebecca Foster Butrick.

Gailene was a lifelong resident of the White Cloud-Hiawatha area, where she attended Hiawatha schools, later working to earn her GED. She was very talented and wasn't afraid to try anything for work: Earned her CNA, cooked at Oak Ridge Nursing Home, sold insurance, managed a Captain D's, and worked construction. Most importantly, she was an AWESOME Mom and Grandma; and avid Kansas City Chiefs fan.

Gailene returned to Hiawatha in 2000 from Birmingham, where she had been a few years.

She married Richard Werner, Sr., on May 10, 1975 and a son, Ric, was born. They divorced and she later married Dion Grier on Nov. 10, 2001 in Hiawatha. They lived most of their married life in the White Cloud and Rulo area. He survives of the home.

Also surviving are son, Ric (Tiffany) Werner, of St. Louis, MO, and granddaughter, Olivia; parents, Don and Becky Butrick, of Hiawatha; brothers, William Butrick, of Hiawatha, and Larry Butrick, of White Cloud; a sister, Peggy Hanesworth, of Falls City; many nieces and nephews.

Gailene was preceded in death by a sister, Cynthia Ann Harrison; and nephews, Dyllon Butrick and Brock Wilcox.

Memorial services are planned for 11 a.m. Saturday, Feb. 14, at Chapel Oaks Funeral Home in Hiawatha, with Tony French officiating. Inurnment at Olive Branch Cemetery, White Cloud.

Memorial contributions are suggested to Hospice In-Home Healthcare of Richardson County, which may be sent in care of the funeral home, 124 S. 7th St., Hiawatha, KS 66434. A special message may be sent to the family at www.chapeloaksfuneralhome.com

Maxine 'Mick' Story

Maxine "Mick" T. Story, 92, of Falls City, passed away Sunday, Feb. 8, 2015 at Falls City. She was born Nov. 1, 1922 at Reserve, KS, to the late Roy and Emma (Jackson) Chesnut.

Mick was raised in the Reserve area and graduated from Reserve High School in 1940. On Dec. 7, 1941 she married Wilbur Mellage at Falls City. When married, the couple established their home in Reserve and moved into Falls City in 1976 and she has lived here since.

Wilbur passed away on May 8, 1976. Mick then married Howard Story on Oct. 28, 1989. He passed away on Nov. 29, 1989.

She was employed at the Falls City Police Department as a dispatcher from 1977 until 1987, when she retired.

Mick was a member of St. Paul's Evangelical Lutheran Church (20th and Towle St.), the Thursday Morning Coffee Group of her church, was a Charter Member of BPOE Does, and VFW Auxiliary, all of Falls City.

She is survived by sons, Marvin (Linda) Mellage, of Broken Arrow, OK, and Dennis (Judy) Mellage, of Falls City; daughters, Jane Thomas, of Nebraska City, Judy Crouse and her significant other, Clyde Schroeder, of Nebraska City; nine grandchildren; great-grandchildren; eight great-great-grandchildren.

Mick was preceded in death by her parents; husbands; brothers, Lester, Robert, Avery and Homer Chesnut; sister, Laurene Grush; and a son-in-law, Sam Thomas

Funeral services will be held at 10:30 a.m. Wednesday, Feb. 11, 2015 at St. Paul's Evangelical Lutheran Church (20th & Towle), with Rev. Andrew Chavanak officiating. Interment in Steele Cemetery. The family will receive friends from 6:30-8 p.m. Tuesday at Dorr and Clark Funeral Home.

FALLS CITY HOUSING AUTHORITY

EAST VIEW APARTMENTS
800 E. 21st St.
Feb. 14th
Valentine's Day
Enjoy the Long Weekend!
PRESIDENTS DAY
Feb. 16th

PIONEER PLAZA
1820 Barada St.
East View Offers:
• Versatile Daily Living Service
• Garages • New Kitchens
• Utilities Included in Rent
Pioneer Plaza Offers:
• Large Closets
• Newly Remodeled Laundry
• Service to All Income and Age Levels
• Prompt Maintenance
Call 402-245-4204 (TDD) For More Information or Stop By for A Visit

The staff and administration of Falls City High School have announced the selections for January High School Students of the Month, from left: Justin Ernst, senior son of Craig and Cheryl Ernst; Elizabeth Bauman, junior daughter of Mark and Jenny Bauman; Alyssa Frederick, sophomore daughter of Keith and Julie Frederick; and Noah Milam, freshman son of Max and Michelle Milam. The students were nominated by high school staff on their academic achievements, attitude, classroom contributions and work ethic. Each of the students was praised in nomination comments for "academic excellence, going above and beyond what was asked of them, their helpfulness, and their leadership, and serving as excellent role models for their peers," according to high school principal Gale Dunkhas.

Proposed R.C. Jail project moving forward

(Continued from Page 1)

ding to General Contractors for an addition and renovations to the Richardson County Law Enforcement Center at the former armory building west of Falls City on Highway 8.

Bids will be open at 2 p.m. during the March 3, 2015 Commissioner's meeting. Bids will be read aloud in Room 202 of the Richardson County Courthouse during the regular meeting of the Richardson County Board of Commissioners.

Income Tax Sale - Layaway 10-70% Off
Appliances: 400+ New Seconds/scratched • Reconditioned
Bedroom & Living Room: New seconds/floor models

Salvage Outlet 4333 No. 61st St. • 402-466-8294 Lincoln, NE • 7 days 10 to 7

$$$ Ranching for profit? Of course you are! $$$
visit www.profitmakerbulls.com today
Find out how you can *increase* your *profit* for years to come!
February 28, 2015
at the Profit Maker Bulls Test & Development Center near Ogallala, NE
CONTACT US FOR YOUR FREE SALE CATALOG.
Dave Bittner
(308) 284-8280 Office
bulls@megavision.com

INSURANCE PROPOSAL SOLICITATION

Southeast Nebraska Community Action Partnership, Inc. (SENCA) will receive insurance proposals until 4 p.m. Tuesday, Feb. 24, 2015 for Worker's Compensation, General Liability, Automobile, Property, Product Liability, Director's and Officer's Liability, and Employee Bond. For further information and current coverage, please contact Brandi Holley at the SENCA Central Office, 802 Fourth Street, PO Box 646, Humboldt, NE 68376 or telephone (402) 862-2411 est. 120.

SENCA is an Equal Opportunity, Affirmative Action Employer and is partially Federally Funded.

Sincerely,
Brandi Holley
Fiscal Officer
3

Southeast District Heath Department reports increase in Pertussis Cases

The Southeast District Health Department routinely tracks illness and disease in the district and has observed an unusually high amount of pertussis activity in the region. The health department is encouraging people of all ages to be immunized against this highly contagious but preventable respiratory disease.

Pertussis, also known as whooping cough, is a very contagious, bacterial respiratory disease. Although it might be a mild disease in older children and adults, in younger children and infants it can result in hospitalization due to complications including severe respiratory distress and inflammation of the brain. In rare cases, pertussis can cause death, especially in children less than one year of age.

The Southeast District Health Department is advising people in the community to receive the vaccine as it is the most effective way to prevent the illness. Children and adults who are partially protected by the vaccine can have a milder illness than infants and very young children, however, they can still transmit the disease to others, including infants too young to be immunized. Individuals should contact their health care provider or local health department to determine what vaccines they should receive.

Call the Southeast District Health Department at 877-777-0424 or online visit dhhs.ne.gov/nesiis to review your personal immunization records and recommended vaccines. Un-insured and under-insured adults and children may be eligible for free immunizations through Southeast District Health Department's Immunization Clinics, call for eligibility or find clinic dates and locations and more information at www.sedhd.org.

T-dap vaccination is especially important for the following groups:

- women who are pregnant or may become pregnant
- all close contacts of infants under 12 months of age (parents, siblings, grandparents, household contacts, child care providers)
- anyone with pre-existing, chronic respiratory disease; and
- health care providers

For more information on how public health is working for you, visit *www.sedhd.org*.

2014 Chevrolet Cruze LT RS
Automatic, 38MPG, MyLink Radio, Backup Camera, Remote Start!
*with approved credit, price includes applicable rebates.
MEYER-EARP Chevrolet
East Hwy. 136 • Auburn, Nebraska • (402) 274-3160 • Toll Free 888-573-6611
www.meyerearp.com

TWILITE CONSIGNMENT AUCTION
Thursday, Feb. 12th at 6:00 p.m.
Cummings Auction Barn
1015 Harlan, Falls City, Neb.

HOUSEHOLD: **ASST. OF MAJOR APPLIANCES, ASST. DINETTES, ASST. OF SOFAS, LOVESEATS AND HIDE BEDS, NICE SECTIONAL, GOOD ASST. OF COFFEE AND END TABLES, ETC. FULL, QUEEN AND TWIN SETS, NICE 3-PIECE B/R SET, ASST. OF DRESSERS AND CHESTS. STOOLS, ASST. OF CABINETS, HEAVY-DUTY JACK STANDS, FORD RANGER BED LINER AND RUNNING BOARDS. PLATFORM SCALES, GOOD ASST. OF JEWELRY, COINS, ETC. PORCH SWING, ADV. WOOD BOXES, IRON, KETTLE, GOOD ASST. OF POWER AND HAND TOOLS, VERY LARGE JEWELRY CABINET. STIHL WEED EATER, SNOW BLOWER, AND DEER CARRIER. LOTS NOT LISTED AT THIS TIME, NEW HOSPITAL BED.**

NEW GUNS; **HENRY GOLDEN BOY YOUTH MODEL HOO4Y CAL. 22LR, HENRY GOLDEN BOY YOUTH MODEL HOO4AF CAL. 22 LR AMERICAN FARMER EDITION. MOSSBERG MODEL 500 SUPER BANTAM 20 GAUGE, RUGER 10/22 MODEL 01288 STAINLESS CAMO, RUGER MODEL 11129 BLUED 10/22, REMINGTON MODEL 870 EXPRESS 20 GAUGE, ROSSE CIRCUIT JUDGE SHOTGUN/RIFLE 45LC/410, ROSSIE RIO GRANDE 45-70 MODEL RG4570 LEVER ACTION, MOSSBERG MODEL 935 DUCK COMMANDER 12 GAUGE AUTO, MOSSBERG MOTEL 535 12 GAUGE INFINITY, SAVAGE MODEL 93R17 BOLT ACTION CAL. 17HMR, GLOCK MODEL G20SF 10MM PISTOL. ALL BRAND NEW IN BOX. NEW AMMO: 7 BOXES REMINGTON 45-70, 10 BOXES 308 WIN BOXES OF 40SW, 223 REM, 44 REM MAG, 300 WIN MAG, 30-06, 30-30, 410 GAUGE, 45 AUTO, 10+ BOXES 12 GAUGE, 20 GAUGE, BRICKS 22 LR, 10MM AUTO, RIFLE SCOPES, NEW AND OLD KNIVES.**

ESTATE GUNS: **BROWNING CHALLENGER III 22 LR, COLT COMBAT COMMANDER CAL., 45 AUTO, COLT AUTO 32 PISTOL, SMITH & WESSON MODEL 10-6-38 SPECIAL, COLT 38 DETECTIVE SPECIAL, DAN WESSON 357 MAGNUM MODEL 15-2H, W-4 HEAVY BARRELS PLUS, 6+ OLDER ESTATE GUNS NOT LISTED.**

THIS AUCTION CONTAINS ONE PARTIAL ESTATE AND LOTS MORE THAT'S NOT LISTED. COMPLETE GUN SHOP SELLOUT. GOOD ASST. OF GUNS FROM ESTATE.

AUCTION CONDUCTED BY
CUMMINGS AUCTION SERVICE
Falls City, NE 402-245-3636 or 7293

Did you know?

Baby Boomers make up the largest generation of Americans born in United States history. Boomers include anyone born between the years 1946 and 1964, as the number of births began to rise as World War II veterans returned home from battle.

The greatest number of Baby Boomers were born in 1957, when numbers peaked at 4,300,00. That equates to roughly 8 children born per minute throughout the year.

By 2019, the last of the Baby Boomers, or those born in 1964, will be eligible for many senior benefits offered to people age 55 and up. Ten years later, most will be eligible for retirement.

ABERLE FORD, INC.
Blue Oval Certified Dealer
1025 MAIN ST., SABETHA, KANSAS 66534
(785) 284-3122 Toll Free 1-800-281-3122
SWEETHEART OF DEALS FOR YOU

2014 FUSION SE w/4 cycl, aod, Leather, 36k miles, full pwr, FUN to drive
2012 FUSION SEL w/V6 eng, aod, Leather, 35k miles, full pwr, Nice car
2012 FOCUS SEL w/2.0 eng, aod, full power, 44,000 miles, Great mpg car
2009 TAURUS LIMITED w/3.5 eng, aod, full pwr, Moonroof, 70k miles, VERY NICE
2009 FOCUS SE w/2.0 eng, aod, full pwr, 67k miles, Nice one owner miles
2008 FUSION SEL w/3.0 eng, aod, Sunroof, full power, 93k miles, New tires, NICE
2005 MAZDA 3 w/4 cyc, aod, full pwr, 82k miles, Great school car, local trade
2005 DODGE CARIVAN w/3.8 eng, aod, SXT, low miles, Very clean, local trade
1999 MERCURY GRAND MARIQUE w/4.6 eng, aod, 122k miles,VERY NICE
1977 CHEV CORVETTE w/L82 eng, aod, T top, Clean Car, 66,000 miles

2WD TRUCK

2001 F350 CHASSIS w/6.8 eng, 5 spd, XL trim, 175,000 miles, Local trade
1995 F250 SUPERCAB w/460 eng, aod, XLT trim, 194,000 miles, Good work tk

4WD TRUCKS

2013 F150 SUPERCAB w.5.0 eng, aod, Lariat, BRAND NEW, REDUCED TO SELL
2013 F250 CREWCAB w/6.7 diesel, aod, Lariat, Loaded, 38k miles, Great tk
2013 F150 CREWCAB PLATINUM w/5.0 eng, aod, 62k miles, VERY clean, NICE
2012 F150 CREWCAB PLATINUM w/V6 Eco, aod, Lots extras, 30k miles
2012 F150 CREWCAB w/5.0 eng, aod, Lariat, Chrome pkg, full pwr, 66k miles
2011 F250 CREWCAB w/6.7 diesel, aod, Lariat, 86k miles, Great work truck
2011 F150 CREWCAB w/5.0 eng, aod, Lariat, Moonroof, full pwr, 84k miles, Local
2011 F150 CREWCAB w/5.0 eng, aod, Lariat, Lots of extras, 92k miles, Well cared for
2011 F150 CREWCAB w/5.0 eng, aod, Lariat, full pwr, Lots extra, CLEAN, 54k
2010 F350 CREWCAB w/6.4 diesel, aod, Lariat, LOADED, 114k miles, Great HD tk
2010 F150 CREWCAB w/5.4 eng,aod, XLT, 95k miles, full pwr, Nice full size truck
2010 F150 CREWCAB PLATINUM w/5.4 eng, aod, LOADED, 82k miles, Nice
2010 F250 SUPERCAB w/6.4 diesel, aod, Lariat, FX4 pkg, 3.55 LS, LOTS OF EXTRAS
2007 F250 SUPERCAB w/6.0 diesel, aod, Lariat, Longbed, full pwr, 113,000 miles, Nice HD
2006 F250 CREWCAB w/6.0 diesel, aod, Lariat, higher miles, Very clean HD truck
2006 F350 CREWCAB DRW w/6.0 diesel, aod, Lariat, 5th wheel, full pwr, 167k miles, Good
2005 F350 CHASSIS w/6.0 diesel, aod, XLT, 92k miles, Very nice HD, Local trade
2004 F150 SUPERCAB w/5.4 eng, aod, full pwr, XLT, 158k miles, good work truck
2004 C2500 w/6.6 diesel, aod, LS trim, LOTS of extras, 170k miles, VERY NICE LOCAL trade
2003 F350 CREWCAB w/6.0 diesel, 5 spd, XLT, full pwr, dropnlock, 139k miles, local trade
2003 F250 BRADFORD BED w/6.0 diesel, aod, XLT, full pwr, 161,000 miles, Great work tk
2003 F250 SUPERCAB LONGBED w/6.0 diesel, aod, Lariat, full power, FX4 pkg, clean HD truck

SUV'S & CROSSOVERS

2013 ESCAPE SEL AWD w/4 cyc, aod, full power, 28k miles, Leather, FUN TO DRIVE
2012 ESCAPE LIMITED AWD w/3.0 eng, aod, full pwr, 36k miles, Nice smaller SUV
2012 ESCAPE LIMITED AWD w/2.5 eng, aod, full pwr, 49k miles, Well cared, local trade
2011 GMC ARCADIA DENALI w/V6 eng, aod, Moonroof, 53k miles, GREAT local trade
2011 EXPLORER LIMITED AWD w/3.5 eng, aod, Moonroof, LOADED, 91k miles
2011 EDGE SE FWD w/3.5 end, aod, full pwr, VERY LOW MILES 19k, Clean Crossover
2010 EXPLORER EDDIE BAUER w/4.0 eng, aod, LOADED, 74k miles, Very Nice SUV
2010 EDGE LIMITED AWD w/3.5 eng, aod, full pwr, 73,000 miles, Great Crossover
2010 MERCURY MOUNTAINEER w/4.0 eng, aod, Leather, loaded, 88k, Nice local trade
2009 EDGE LIMITED AWD w/3.5 eng, aod, MyTouch, Moonroof, Navag, 65k miles, Nice
2009 EXPLORER EDDIE BAUER w/4.0 eng, aod, full pwr, 3rd row, rear ac/heat, 78k miles
2008 EDGE LIMITED FWD w/3.5 eng, aod, full pwr, 86k miles, Popular crossover, Nice
2007 TOYOTA SEQUOIA w/V8 eng, aod, Leather, Loaded, DVD, Sunroof, 85,000 one owner miles
2006 EXPLOXER XLT w/4.0 eng, aod, full pwr, 140k miles, Very nice one owner miles
2005 SUBURBAN w/5.3 eng, aod, Z-71, full pwr, LOADED, 104k miles, VERY NICE, LOCAL
2005 CHEV TRAILBLAZER EXT w/V6 eng, aod, LS, full pwr, 112k miles, good local trade
2005 EXPEDITION XLT w/5.4 eng, aod, full pwr, 3rd seat, rear AC/heat, 121,000 miles
2001 EXPEDITION w/4.6 eng, aod, XLT, full power, rear AC/heat, One owner, CHEAP!!!

CHECK OUT OUR WEBSITE
aberleford.com
NEW PICTURES WEEKLY!!
FEBRUARY SERVICE SPECIAL -
FREE WASHER FLUID WITH SERVICE JOB

Start planning family-friendly vacations now

Old-fashioned family vacations are a treasured part of many family traditions. Such excursions may be the only time families get to spend any extended time together.

Families have plenty of vacation prospects at their disposal. If this is the year your brood bucks tradition and tries a new vacation destination, explore these family-friendly possibilities.

· Find a location with hands-on activities. Children may grow bored of simply taking in the sights. Vacations that enable them to "do" instead of just "see" may be more enjoyable. Visit locations with "touch" museums or science centers that encourage kids to get in on the action. Historic locales may do demonstrations or reenactments of how life was in eras past. Remember to include children in the family activities and give things a try, such as helping paddle a canoe or light a fire on a camping trip.

· Don't overlook smaller theme parks. While kids may have their hearts set on traveling long distances to the widely popular theme parks, do not rule out options closer to home. Smaller parks may not have every attraction, but they do boast a variety of activities and rides that can keep children occupied for hours. Remember that amusement parks reach peak capacity when kids aren't in school. It may be wise to vacation at off-peak times to avoid the crowds and save time spent waiting in line.

· Choose places of cultural impact. Family vacations do not need to be limited to riding roller coasters. Children can learn a lot and take away lasting memories from vacations that open children's eyes to something new. Visiting a large city, such as Los Angeles, New York, Chicago, or Atlanta, can be a vacation in education. Metro areas boast attractions that can excite children, including tall buildings, museums and public transportation hubs just waiting to be explored. Families venturing internationally may want to see the cultural centers of Rome, London or Athens.

· Consider a family resort. If a beachside adventure is your family's idea of the perfect retreat, explore your options with regard to family resorts. For an all-inclusive price, these resorts may couple food packages with accommodations and activities to keep families happy. Check with popular hotel chains to see if they offer all-inclusive packages in destinations your family wants to visit. Parents who are pressed for time often find all-inclusive resorts offer great values and don't involve too much advanced planning.

· Go off the grid. A memorable family vacation does not have to be spent in a the heart of it all. Booking a campsite location and then spending a few days in the great outdoors allows families to get back to nature while enjoying an inexpensive vacation. Families can camp in lodges or basic cabins, or rough it outside in a tent. Some families enjoy the benefits of renting an RV and visiting various campsites on their vacations. Let the activities unfold as you explore different trails and backroads along the way.

Family-vacation season is around the corner. No matter where travelers end up, the ultimate goal should be to have fun, experience something new and spend quality time together with loved ones.

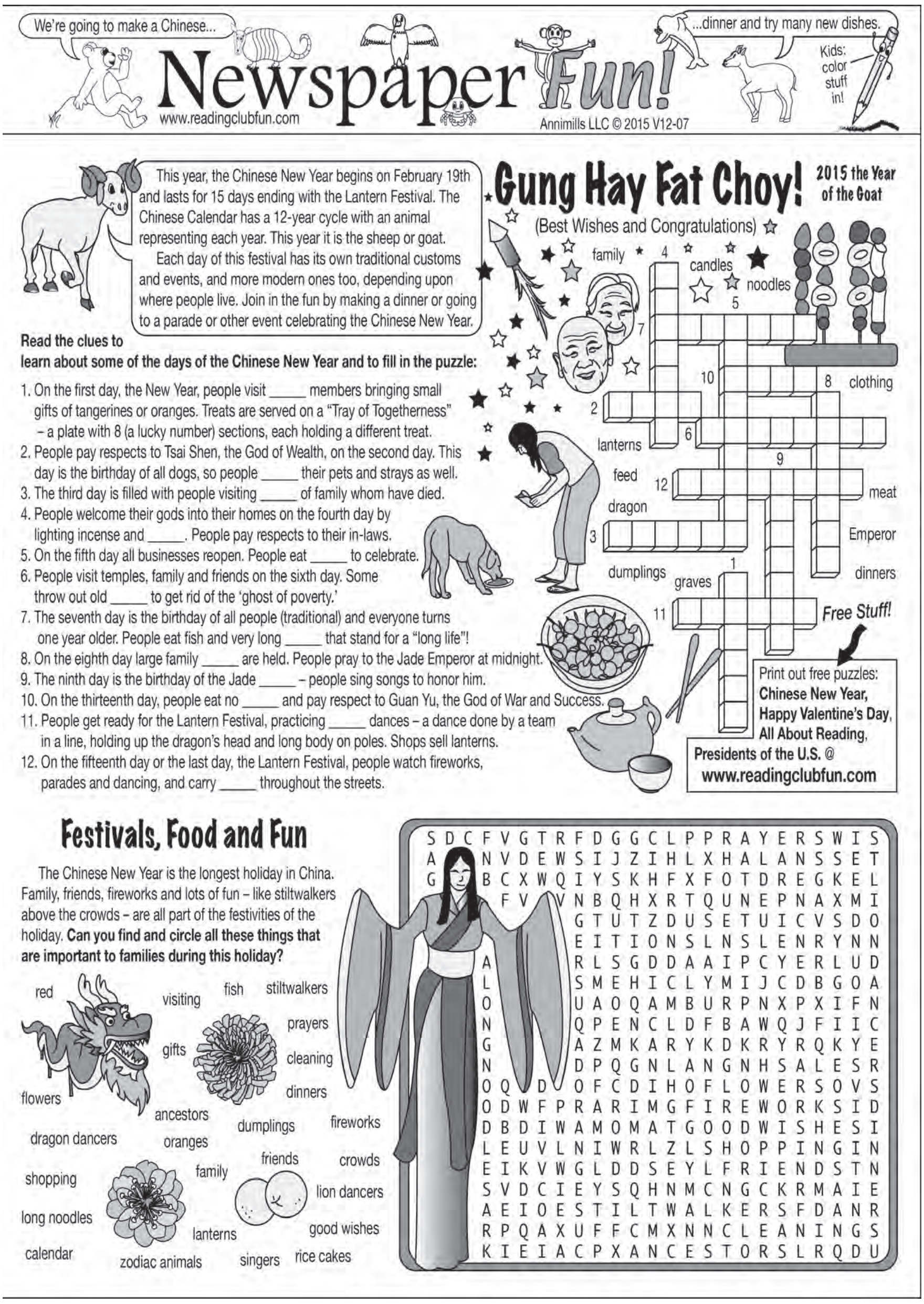

The above service is being provided by the following:

SAC & FOX TRAD'N POST
OPEN 7 A.M. - 8P.M. Mon. - Sat.
8 A.M. - 6P.M. Sunday
FUEL - CHEAP SMOKES
FRIENDLY SERVICE
309 North Main St., Reserve KS 66434
785-742-2037

Heritage Falls
Candles & Gifts
CANDY BOUQUETS NOW AVAILABLE
FREE LOCAL DELIVERY
1614 Stone St., Falls City • 402-245-3443
Mon. - Sat. 10 A.M. - 5 P.M.
Thurs. 10 A.M. - 6:00 P.M.

STATELINE PROPANE SERVICE, INC.
– Locally Owned and Operated
– CETP Trained Employees
– Monthy Routes
– Rental and Portable Tanks
– New Installs
1-800-511-0928
402-855-2355
64016 705 Rd. • Dawson, NE 68337

Meyer Home Center
1705 Chase, Falls City 402-245-4661
Heating & Cooling Equipment
Furnaces, Air Conditioners, and Heat Pumps
Expert Installation and Fast Reliable Services
• Plumbing Installation and Service
• Kitchen and Bath Cabinetry
• Ceramic Tile & Installation
• Complete Duct Cleaning Services
• Rainbird Lawn Irrigation System
• Countertops: Granite - Laminate
Visa, MC and Discover
Amana Heating & Air Conditioning — Lasts and Lasts and Lasts.

General and Family Dentistry
NEW PATIENTS WELCOME
"WE CARE ABOUT YOU AND YOUR SMILE"
C. R. James, Jr., D.D.S., P.C.
2107 Stone St., Falls City, NE 68355
402-245-4122

Heritage Falls
Candles & Gifts
Just in time for Valentine's Day
New Nebraska Merchandise
Signs & Pictures
1614 Stone St., Falls City • 402-245-3443
Mon. - Sat. 10 A.M. - 5 P.M.
Thurs. 10 A.M. - 6:00 P.M.

HTRS FFA
Community Lunch
Sunday, Feb. 15
12:00-2:00 P.M.
Ag Building at the Fair Grounds
Thank you for your continued support!

Jones Air Conditioning, Inc.
HEATING • COOLING • PLUMBING
"We Service All Brands of Furnaces and Air Conditioners"
Professional Installation and Service — "Since 1974"
*Plumbing Fixtures
*Water Heaters *Water Softeners
Geothermal Heat Pumps and Tankless Water Heaters
LENNOX
120 W. 16th • (402) 245-3526

The Spirit Shoppe
Your One Stop Party Shop
BUSINESS HOURS
MON.-THURS., 9AM-10PM
FRI. & SAT., 9AM-MIDNIGHT
SUNDAY, NOON-10PM
Coldest Beer and Warmest Smiles
402-245-3332
1123 Harlan St., Falls City

Tim's Tire & Auto Repair
723 Pacific St.,
Falls City, NE 68355
OIL CHANGE SPECIAL - ONLY $29.99
Purchase a set of 4 new tires *(eligible brands)*
Receive up to $70.00 with mail-in rebate
Tim Curtis • 402-801-1378
"Quality Service at a great price"

AREA CHURCHES

Christ Evangelical Lutheran Church
LCMS
(23rd and Barada)
402-245-3324
www.stpaulsfallscity.org
Holy Communion celebrated 2nd and 4th Sundays.
Sunday: Divine service, 9 a.m.; Sunday School, 10 a.m.
First Tuesday Care & Outreach - 6:30 PM. LLL - 7:30 PM
Wednesday: Confirmation, 6:30 p.m. (after Ash Wednesday, 6 p.m.); 5 p.m., Midweek.
Third Thursday of every month: Lutheran Women's Missionary League, 7:00 p.m.
Dan Gifford,
pastor

St. Paul's Lutheran Church
LCMS
(6 miles North)
402-245-4643
www.stpaulsfallscity.org
Holy Communion celebrated the 2nd and 4th Sundays.
Adult Bible Study every Wednesday, 5 p.m.
Sunday: Bible study, 9:15 a.m.; Sunday School, 9:45 a.m.; worship service, 10:30 a.m.
Tuesday: Second Tuesday of the month, Dorcas Circle.
Wednesday: 9 a.m., Sew 'n Sews; Adult choir, 7:30 p.m.; first Wednesday of the month, LWML; 10 a.m., Ladies' Bible Study, 2nd and 4th Wednesdays.
Wednesday Evening, 5:00 p.m. Midweek Class. 6:30 p.m. Confirmation at Christ Lutheran.
Dan Gifford,
pastor

St. Peter's Evangelical Lutheran Church-ELCA
(12 miles NE)
Sunday: Worship service, 10:30 a.m.; Sunday School, 9:30 a.m.; Communion first Sunday each month.
Healing Services every 3rd Sunday of the month.
First Tuesday each month, WELCA, 1:30 p.m.; third Tuesday each month, Church Council, 7:30 p.m.
Caring, welcoming, sharing in Jesus' name.
Pastor John Sipf

St. Paul's Evangelical Lutheran Church - ELCA
(20th and Towle Streets)
402-245-3828.
Sunday: 9 a.m. Sunday School (pre-school thru adult, during school year);
10 a.m. Worship; Communion on the 1st & 3rd Sundays of each month;
Wednesday: 9:30 a.m. Men's coffee; 6:30 p.m. Confirmation; 7:30 p.m. choir practice.
Saturday: 3:00 p.m. Communion Worship before the 1st & 3rd Sunday of each month;
Call for youth, Bible studies and women's group schedules.
God's Work. Our Hands.
Pastor Andrew Chavanak

NorthRidge Nebraska
(1820 Morton Street)
Reaching & Equipping people for Christ
Non-Denominational, Bible-based
Contemporary worship
Sunday: Worship Services, 10 a.m.
(402) 245-2167
northridgenebraska.com

Immaculate Conception
(Rulo)
Sunday Confessions, 8 a.m.; Mass, 8:30 a.m.
Daily Mass schedule: Monday-Friday, 6:30 a.m.
Fr. David Oldham,
pastor

First United Presbyterian Church
(20th and Harlan)
Sunday: Worship, 9:00 a.m., Cookies and Fellowship 10:00 a.m., first Sunday of the month.
Sunday School - 9:15 a.m.
Second Monday of month: Women's Circle, 7 p.m.
Rev. Roxie Sullivan,
pastor
402-245-2650
fallscity.homesteadpres.org

Seventh-day Adventist Church
(1618 Wilson)
Saturday: Meet on the 3rd Sabbath. Sabbath School, worship service, 3 p.m.; services can be viewed on satellite 24/7, Dish Network channel 3ABN 9393.
http://fallscity22.adventistchurchconnect.org
Dean Carlisle,
pastor

Catholic Churches
Sts. Peter and Paul
(1820 Fulton)
Weekend Mass Times: Saturday, 5:30 p.m.; Sunday, 7 a.m. and 10 a.m.
Daily Mass: Monday through Friday, 6:45 a.m.
Daily Rosary at 5:30 p.m.
Sacrament of Penance: Saturday, 5 p.m., Sunday, 30 minutes before Sunday Masses, weekdays, before each Mass daily or by appointment.
Adult Inquiry and Instruction Classes: Wednesday, 7:30 p.m.
Monsignor Robert A. Roh,
pastor - 245-3002

St. Mary's
(Dawson)
855-3595 or 245-4151
Weekend Mass: Saturday, 5:30 p.m.; first, third and fifth Sunday, 8:30 a.m.; second and fourth Sunday, 10:30 a.m.
Daily Mass: Schedule varies, call rectory; confessions before Mass.
Fr. Kenneth F. Hoesing
pastor

St. Mark's Evangelical
Lutheran Church-ELCA
(64725 710 RD, Verdon)
402-883-2513
Sunday: Worship service, 9:00 a.m.; Communion first Sunday each month; Healing Services every 3rd Sunday of the month.
Church Council, 7:30 p.m., second Tuesday each month; WELCA, 1:00 p.m., second Thursday each month.
Welcome all to the caring country church.
Pastor John Sipf

Good News Assembly of God
(600 Reavis Street)
402-245-3977
Sunday: Sunday School, 9:30 a.m.; worship, 10:40 a.m.
Wednesday: Good News Kids, 6:30 p.m.
A variety of small group Bible studies are available for adults throughout the year. Listen to sermons online, www.mygnag.com
Tim Boatright,
Pastor

Grace Bible Fellowship
(Highway 62, east of Stella)
Sunday: Sunday School, 9 a.m.; church service, 10:15 a.m.
Web page: www.gbfchurch.com
Office: 883-2110
pastor Dave Lockard

First Church of Nazarene
(1812 Wilson)
Sunday: Sunday School, 9:45 a.m.; children's church and morning worship, 10:40 a.m.; evening service, 6 p.m.
Wednesday: Bible study, 7 p.m.; teens and children's program.
Stephen Floyd,
pastor
402-245-3755

Bethel United Methodist Church
(70654 656 AVE)
(1/2 mile N of Preston Corner)
Sunday: Worship, 10:45 a.m.; Sunday School, 9:30 a.m.; Wednesday choir, 7:30 p.m.
Karla Shafer,
pastor

Barada United Methodist Church
(717 Road and 652 Blvd.)
883-2485
Worship, 9:30-10:30 a.m.; Sunday School/Bible Study, 10:45-11:30 a.m.
Jerry Yount,
pastor

Prairie Union Baptist Church
(Rural Shubert)
Sunday: Morning Worship 9:30 a.m., Sunday School 10:45 a.m.
Please join us to worship the Lord. Communion is served the first Sunday of every month.
Rhonda Boeckman,
pastor

Trinity United Methodist Church (Rulo)
fumc@sentco.net
402-245-3281
Sunday: Worship service, 9 a.m.; Sunday School for children held during worship.
Rev. John Hogue,

Verdon Christian Church
(Verdon)
Sunday: Worship, 10:30 a.m.; Sunday school.
Frank and Myrna Willey,
pastor

First United Methodist Church
(1700 Harlan Street)
fumc@sentco.net
402-245-3281
Sunday: Summer schedule, worship service, 10:30 a.m., listen live on KTNC AM 1230.
Tuesday: Girl Scouts every other Tuesday, 5:30-7 p.m.
Open Hearts, Open Minds, Open Doors.
Rev. John Hogue,

Christ Church of Falls City
(Nondenominational)
701 Stone Street
Phone: 402-245-5972
Sunday: Sunday School, 10 a.m.; worship, 11 a.m.; evening service, 6:30 p.m.
Wednesday: Adult Bible study, 6:30 p.m.; MAD4GOD Youth Group, open to all teens in the community age 13 and over, 6:30 p.m.
Thursday: Ladies Bible study, Call for location (402-245-3213) 7:00-9:00 p.m.
"We exist to love our community into a life-changing relationship with Jesus Christ by showing God's love in practical ways."
Jim Berry, pastor
402-245-7026

Stella Community Church
Sunday: Church service, with children's Sunday School, 9:30 a.m.; adults' Sunday School, 10:30 a.m.
Kyle Paustian,
pastor

St. Mary's
(Arago)
Sunday: Confessions, 10:10 a.m.; Mass, 10:30 a.m.
Fr. David Oldham,
pastor

Lighthouse Church of God
(2202 330th, White Cloud, KS)
One quarter mile west of Iowa Tribal Com-plex
Sunday: Sunday School, 9:30 a.m.; church service, 10:30 a.m.
Rev. Charles J. Haney,
pastor
785-862-1107

Zion United Church of Christ
(4 1/2 miles East of Falls City, 3 miles North and 1 1/2 miles East)
245-5024
Sunday: Worship service, 9 a.m.; Communion, first Sunday of each month.
Monday: Second Monday of each month, Church Board meeting, 7 p.m.
Second Wednesday of each month, Zion Women's Fellowship meeting, 7 p.m.
All are welcome to this friendly church in the country.
Rev. Fay Ann Blaylock,
pastor
www.fallscitycooperativeministry.org

Church of Christ
Meets at: 2701 Barada Street
402-245-5857
Sunday: Worship service, 10:30 a.m.; Bible study (classes for all ages), 9:30 a.m.
Wednesday: Bible study for all ages, 6 p.m.
"Preach the Word . . . for the time will come when they will not endure sound doctrine." 2 Timothy 4:2-4.
Visiting

First Brethren Church
(1902 Lane Street)
Sunday: Worship service, 9:30 a.m.; Sunday School, nursery (or pre-school), adult, 10:45 a.m.; Fellowship Hour, 6 p.m.
Wednesday: Bible study, 6:30 p.m.
Victor Haworth,
pastor
245-5287
Don Shafer,
moderator
245-5209

St. Thomas Episcopal Church
(16th and Harlan)
402-245-2868
stthomasepis@sentco.net
www.stthomasfallscity.org
Sunday: 9 a.m., Worship, Holy Eucharist, coffee, tea and conversation follow worship.
Wednesday: 5:30 p.m., Service of Evening Prayer.
Thursday: 4:30 p.m., God study (Bible study). Any youth or adult is welcome.
We invite you to worship with us at any of our services.
We will pray for you or someone you care for — call 245-2861.
The Rev. Fr. Larry Parrish,
pastor

Corner Stone Baptist Church
(Independent & Fundamental)
N. Highway 73 to Prosser & Campbell PC, turn east (or right)
Sunday: Sunday School Bible Hour, 9:30 a.m.; worship hours, 10:30 a.m. and 6 p.m.
Wednesday: Bible study and prayer time, 7 p.m. Lively Stone Kids Klub, (ages K-6 grade).
We welcome you and your family to come worship the Lord with us.
Pastor Mike Dunleavy
402-245-2049 (home)
402-245-4245 (church)
http://www.csbc.vpweb.com

St. Anne's
(Shubert)
Sunday Mass: First, third and fifth Sunday, 10:30 a.m.; second and fourth Sunday, 8:30 a.m.; confessions before Mass.
Fr. Kenneth F. Hoesing
pastor

First Baptist Church
2023 Valley Avenue
Sunday: Sunday School, 9:30 a.m.
Morning Worship Services, 10:45 a.m.
Evening Services, 6:00 p.m.
Bible Class, 9:30 a.m.
Bible preaching, and a warm welcome.
Building is handicap accessible.
Pastor Ben Moore
Office phone: 245-3890

Big Lake Baptist Church
(213 Lake Shore Drive)
Sunday: Fellowship breakfast, 8:45 a.m.; Sunday School, 9:30 a.m.; worship service, 10:30 a.m.
Monday: Prayer and Share Monday, 8:30 a.m.
Wednesday: Children's, Youth and Adult Bible study, 7 p.m.
We welcome you to all of our services.
Dick Lionberger,
Intern pastor

Shubert Christian Church
Sunday: Worship service, 9:30 a.m.; Fellowship time, 10:30 a.m.; Sunday School, 10:45 a.m.
Southeast Senior Citizens dinner, first Tuesday of month, September-May.
Gene Rowell Pastor

First Christian Church
Disciples of Christ
(1322 Stone Street)
Office Phone, 245-2398 or Parsonage, 245-2397
Sunday: Sunday School, all ages, 9:30 a.m.; worship service, 10:45 a.m.
Rev. Fay Ann Blaylock,
pastor
www.fallscitycooperativeministry.org

River of Hope Fellowship
River of Hope Fellowship
I20/Hwy 159
PO Box 176
Mound City, MO 64470
Church Phone: 660-442-0197
Sunday: 9:45-10:30 a.m., Christian Fellowship and food; 10:30 a.m., Praise and Worship service (nursery and children's church provided).
"In Christ There Is Always Hope."
Pastor David Showalter
660-442-6305
Pastor Will Certain
816-824-8566

The Four Mile Church
(South of Humboldt)
Sunday: Church services, 9:30 a.m.; Junior Church, 9:50 a.m.
A Reformed church endeavoring to teach and to practice Biblical principles of the Reformation.
Ronald Russell,
pastor

KexRx Pharmacy & Home Care
120 E. 18th St. • Falls City, NE 68355
Ph: (402) 245-2029
Fax: (402) 245-2521
KexRx.com
We take care of you!

303 Hwy 73 • P.O. Box 648
Falls City, NE 68355
CGB CONSOLIDATED GRAIN AND BARGE CO.
1-866-481-4017
Please contact us for all your grain marketing needs.

RCBT Since 1880
RICHARDSON COUNTY BANK & TRUST
MEMBER FDIC
1616 Harlan Street
Falls City, NE 68355
402-245-2486
217 Main Street
Stella, NE 68442
402-883-2211
ATM Locations: RCB&T, Falls City, Anderson's One Stop, Stella

STEPHEN KOTTICH — STEVE SIMON
Your Independent Insurance Agent
Miller-Monroe Company, Inc.
"Your Full-Service Agency"
Insurance • Real Estate • Investments
1608 Stone Street
Falls City, NE 68355
(402) 245-2227

DICKEY'S BARBECUE PIT
117 E. 17th • Falls City, NE
402-245-2000
Dine-in or Carry Out • Online Ordering & Catering
www.dickeys.com

BREEZY HILL CAFE
Homemade Pies - Fried Chicken
Large Salad Bar
South Hwy 73
Falls City, NE 68355
402-245-2229

Ace Hardware
ACE Hardware
Farm & City Supply
2618 Harlan
Falls City, NE 68355

SONIC DRIVE INN
Coca-Cola SONIC
1305 Harlan
Falls City, NE 245-3525

THRIVENT FINANCIAL
Thrivent Financial has again been named one of the 2013 WORLD'S MOST ETHICAL COMPANIES
Learn more at Thrivent.com.
Steve Stoller, CLTC®, FIC
Financial Associate
Heartland Financial Associates
109 East 16th Street
Falls City, NE 68355
Office: 402-245-4683
Cell: 402-917-4231
steven.stoller@thrivent.com
Connecting faith & finances for good.™
Licensed agent/producer of Thrivent Financial, marketing name for Thrivent Financial for Lutherans, Appleton, WI. Registered representative of Thrivent Investment Management Inc., Minneapolis, MN. Member FINRA and SIPC. Thrivent.com/disclosures. 27193 R3-14

SUBWAY eat fresh.™
1423 Harlan, Falls City
Open 7 A.M.-10 P.M.
7 Days A Week
245-3500

Brown's SHOE FIT CO.
Fitting Mid-America Since 1911
1615 Stone St., Falls City, NE
402-245-3016
www.brownsshoefitco.com

Physical Therapy & Fitness
David Nachtigal
Physical and Respiratory Therapy Services
Falls City 402-245-4606
prts@dnachtigal.com

JONES AIR CONDITIONING, INC.
Furnaces, A/C, Heat Pumps, Geothermal, Plumbing, Refrigeration
120 W. 16th, Falls City, NE 68355
Phone/Fax: 402-245-3526

Animal Health Center
Dr. Steve Severin
Dr. Danelle Bauman-Cromer
Dr. Beth Herring-Hill
1505 E. 14th
Falls City, NE 68355
24 Hrs. Emergency: 402-245-4438
Fax: 402-245-3928
Toll Free: 800-947-2127
Email: ahcfc@sentco.net

Pony Creek Rentals
For all your rental needs
See us for tools and equipment, construction, lawn and garden and loader and trailers
245-2363 883-7810 883-7837

Over 100 New and Used Vehicles in Stock
HULLMAN'S FORD LINCOLN
245-4413
Web site: www.hullmansford.com

No Longer Clueless

CLEO FREELANCE
Jesus' closest friends didn't know their teacher was God's Son.
High on a mountaintop, God showed them the truth.
That changed everything.
The truth revealed can change your life, too. Hear truth this week in church.
He was transfigured before them. Mark 9:2-9
2 Kings 2:1-12 2 Corinthians 4:3-6 Psalm 50:1-6
© Revised Common Lectionary © 1992 by the Consultation on Common Texts for
CLEO P.O. Box 301 Siren, WI 54872
Sunday, February 15, 2015
Transfiguration of the Lord

Not Just A Nursing Home But . . . Where Caring Comes From The Heart
FALLS CITY NURSING & REHAB
1720 Burton Dr., Falls City, NE
Phone: (402) 245-4466

F&M Bank Member FDIC
1701 Stone Street • Falls City, Nebraska
402-245-2491

MEYER HOME CENTER
Plumbing, Heating, Cooling, Complete Ductwork Cleaning, Lawn Irrigation, Ceramic Tile, & Granite Countertops
We are what we repeatedly do. Excellence, therefore, is not an act but a habit.
402-245-4661

Life In The Spirit
Christian Gift and Book Store
1600 Stone St., Falls City, NE
(402) 245-4922

"A World of Possibilities"
Falls City Travel Company
Kelly Carpenter, Manager
1608 Stone St., P.O. Box 26,
Falls City, NE 68355-0026
Fax and Phone 402-245-3344
fctravel@sentco.net

Harmon's O.K. Tire & Auto, Inc.
"Serving You Since 1939"
Melvin Harmon Galen Harmon
Complete Tire Service
•Michelin •Uniroyal •BF Goodrich
•Over 5000 Tires on Hand
1903 Harlan St., Falls City, NE 68355
Ph:402-245-4214 402-245-5114

CHANEY FURNITURE CO.
Since 1921
GRANT SMITH/President
STEVE HUTFLES/Vice President
1523 Stone St., PO Box 267
Falls City, NE 68355
Telephone 402-245-3912 • 877-245-4844
www.chaneyfurniture.com

Wolfes Printing
1607 STONE STREET
FALLS CITY, NE 68355
Phone/Fax: 402-245-4484
E-mail: mcwp@sentco.net

DECKINGER'S BODY SHOP
Fred Deckinger
•Collision Work •Tractor Painting
•Computerized Estimates
601 Pacific
Falls City, NE 245-2919

Dorr & Clark Funeral Home
2303 Harlan St., Falls City, NE
402-245-2424
www.dorrandclark.com
Locally Owned and Operated

Sapp Bros. 66 Food Plaza
Tank Wagon Service
Falls City
245-5300

Falls City Lanes
Come Bowl with Us!
Parties by Appointment, Call 245-3867
Falls City, NE 245-3122

Jim Hill's PAINT • GLASS • WALLPAPER
59 Years at
1619 Chase, Falls City, NE
402-245-4444 or 1-800-232-6558

SNC Southeast Nebraska COMMUNICATIONS
110 W. 17th
Falls City, NE 402-245-4451

AMERICAN FAMILY INSURANCE www.amfam.com
Brent Harsin
B. Harsin Agency, Inc.
Toll Free: 800-492-3392
E-mail: bharsin@amfam.com
Falls City, NE 402-245-2605

Falls City Courthouse Square
Formerly Stephenson Hotel
402-245-2448
19 24
GRAND WEAVER HOTEL

IASSEY FERGUSON HESSTON
MERZ FARM EQUIPMENT, INC.
N. Highway 73, PO Box 490
Falls City, NE 68355
402-245-2419

STRIPES & SIGNS
and Other Neat Stuff!
Truck Lettering • Banners • Magnetics
T-Shirts • Caps • Jackets
Screen Printing and Embroidery
Falls City, NE 245-5323

Sportin' Falls City ONE PIECE AT A TIME
Decoration Apparel, Embroider, Promo Items, Vinyl, Signs & Banners
1601 Stone St., Falls City, NE
402-245-2323
facebook.com/SportinFallsCity
sportinfc@sentco.net

PROSSER & CAMPBELL, P.C.
Certified Public Accountants
Michael J. Prosser, CPA
Joyce A. Campbell, CPA
North Highway 73, Falls City, NE
Telephone: 402-245-4411

PUBLIC NOTICE

Notice of Renewal of Retail Liquor License

Notice is hereby given that pursuant to Section 53-135.01 liquor licenses may be automatically renewed for one year from May 1, 2015, for the following retail liquor licensee, to wit:

Casey's General Store -
1121 Harlan St., Falls City, NE

Notice is hereby given that written protests to the issuance of automatic renewal of license may be filed by any resident of the City on or before February 18, 2015, in the office of the City Clerk; that in the event protests are filed by three or more such persons, hearing will be had to determine whether continuation of said license should be allowed.

Gary Jorn, City Clerk
10

Notice of Renewal of Retail Liquor License

Notice is hereby given that pursuant to Section 53-135.01 liquor licenses may be automatically renewed for one year from May 1, 2015, for the following retail liquor licensee, to wit:

Richard A. Lemerond -
2724 Harlan St., Falls City, NE

Notice is hereby given that written protests to the issuance of automatic renewal of license may be filed by any resident of the City on or before February 18, 2015, in the office of the City Clerk; that in the event protests are filed by three or more such persons, hearing will be had to determine whether continuation of said license should be allowed.

Gary Jorn, City Clerk
10

Notice of Renewal of Retail Liquor License

Notice is hereby given that pursuant to Section 53-135.01 liquor licenses may be automatically renewed for one year from May 1, 2015, for the following retail liquor licensee, to wit:

Gary Foster -
1123 Harlan St., Falls City, NE

Notice is hereby given that written protests to the issuance of automatic renewal of license may be filed by any resident of the City on or before February 18, 2015, in the office of the City Clerk; that in the event protests are filed by three or more such persons, hearing will be had to determine whether continuation of said license should be allowed.

Gary Jorn, City Clerk
10

Notice of Renewal of Retail Liquor License

Notice is hereby given that pursuant to Section 53-135.01 liquor licenses may be automatically renewed for one year from May 1, 2015, for the following retail liquor licensee, to wit:

Trammika, Inc. -
2602 Harlan St., Falls City, NE

Notice is hereby given that written protests to the issuance of automatic renewal of license may be filed by any resident of the City on or before February 18, 2015, in the office of the City Clerk; that in the event protests are filed by three or more such persons, hearing will be had to determine whether continuation of said license should be allowed.

Gary Jorn, City Clerk
10

Notice of Renewal of Retail Liquor License

Notice is hereby given that pursuant to Section 53-135.01 liquor licenses may be automatically renewed for one year from May 1, 2015, for the following retail liquor licensee, to wit:

Elk's Lodge #963 -
1417 Stone St., Falls City, NE

Notice is hereby given that written protests to the issuance of automatic renewal of license may be filed by any resident of the City on or before February 18, 2015, in the office of the City Clerk; that in the event protests are filed by three or more such persons, hearing will be had to determine whether continuation of said license should be allowed.

Gary Jorn, City Clerk
10

Notice of Renewal of Retail Liquor License

Notice is hereby given that pursuant to Section 53-135.01 liquor licenses may be automatically renewed for one year from May 1, 2015, for the following retail liquor licensee, to wit:

American Legion Post #102 -
721 Harlan St., Falls City, NE

Notice is hereby given that written protests to the issuance of automatic renewal of license may be filed by any resident of the City on or before February 18, 2015, in the office of the City Clerk; that in the event protests are filed by three or more such persons, hearing will be had to determine whether continuation of said license should be allowed.

Gary Jorn, City Clerk
10

Notice of Renewal of Retail Liquor License

Notice is hereby given that pursuant to Section 53-135.01 liquor licenses may be automatically renewed for one year from May 1, 2015, for the following retail liquor licensee, to wit:

Jalisquito, Inc. -
1516 Stone St., Falls City, NE

Notice is hereby given that written protests to the issuance of automatic renewal of license may be filed by any resident of the City on or before February 18, 2015, in the office of the City Clerk; that in the event protests are filed by three or more such persons, hearing will be had to determine whether continuation of said license should be allowed.

Gary Jorn, City Clerk
10

Notice of Renewal of Retail Liquor License

Notice is hereby given that pursuant to Section 53-135.01 liquor licenses may be automatically renewed for one year from May 1, 2015, for the following retail liquor licensee, to wit:

Katrina M. Miller -
623 Harlan St., Falls City, NE

Notice is hereby given that written protests to the issuance of automatic renewal of license may be filed by any resident of the City on or before February 18, 2015, in the office of the City Clerk; that in the event protests are filed by three or more such persons, hearing will be had to determine whether continuation of said license should be allowed.

Gary Jorn, City Clerk
10

Notice of Renewal of Retail Liquor License

Notice is hereby given that pursuant to Section 53-135.01 liquor licenses may be automatically renewed for one year from May 1, 2015, for the following retail liquor licensee, to wit:

Morfalls, Inc. -
1111 E. 14th St., Falls City, NE

Notice is hereby given that written protests to the issuance of automatic renewal of license may be filed by any resident of the City on or before February 18, 2015, in the office of the City Clerk; that in the event protests are filed by three or more such persons, hearing will be had to determine whether continuation of said license should be allowed.

Gary Jorn, City Clerk
10

Notice of Renewal of Retail Liquor License

Notice is hereby given that pursuant to Section 53-135.01 liquor licenses may be automatically renewed for one year from May 1, 2015, for the following retail liquor licensee, to wit:

Hart Management, Inc. -
1022 Harlan St., Falls City, NE

Notice is hereby given that written protests to the issuance of automatic renewal of license may be filed by any resident of the City on or before February 18, 2015, in the office of the City Clerk; that in the event protests are filed by three or more such persons, hearing will be had to determine whether continuation of said license should be allowed.

Gary Jorn, City Clerk
10

NOTICE OF MEETING RURAL WATER DISTRICT NO. 2 RICHARDSON COUNTY, NE FEB. 12, 2015 — 2:00 P.M.

To All Participating Members:

Notice is hereby given that the monthly meeting of the Board of Directors of Rural Water District No. 2, Richardson County, Nebraska will be held following the Annual meeting of the District.

The following business will come before the Board:

—Call the meeting to order.
—Read and approve the minutes of the last meeting.
—Election of officers.
—Election of Voting Delegate.
—Review claims.

Rural Water District No. 2
Richardson County, Nebraska
By Joseph Fischer,
Secretary
10

NOTICE ANNUAL MEETING RURAL WATER DISTRICT NO. 2 RICHARDSON COUNTY, NEBRASKA

To All Participating Members:

Notice is hereby given that the annual meeting of the participating members of Rural Water District No. 2, Richardson County, Nebraska, will be held at 2:00 o'clock P.M. on February 12, 2015, at Rodney Joy's shop, 70661 656 Ave, Falls City, Nebraska. At said meeting there will be the annual reports of the officers and an election of two (2) board members for the term of three (3) years. A copy of the agenda for said meeting is on file with the Secretary, Joseph Fischer, 65644 709 Rd., Falls City, Nebraska.

Dated this 27th day of January, 2015.

Rural Water District No. 2
Richardson County, Nebraska
By Joseph Fischer, Secretary

Neal E. Parsons
Attorney at Law
10

County Board

RICHARDSON COUNTY BOARD OF EQUALIZATION JANUARY 20, 2015 CALL TO ORDER

The Richardson County Board of Equalization was called to order by Chairman Sickel at 8:45 a.m. on Tuesday, Jan. 20, 2015. Roll call was answered by Commissioners Standerford, Davidson and Sickel, Assessor, Pam Vice and Clerk, Mary L. Eickhoff. ZNEZ

Chairman Sickel announced that the open meeting laws have been posted at the entrance to the meeting room.

Motion was made by Davidson to approve the agenda as posted. Motion seconded by Sickel. ROLL CALL VOTE: Standerford-aye, Davidson-aye, Sickel-aye. Motion carried. The agenda is posted at the Richardson County Courthouse on the First Floor Lobby, the Commissioner's Meeting Room, the Third Floor of the Sheriff's Office and on the Richardson County website www.co.richardson.ne.us

MOTOR VEHICLE TAX EXEMPTIONS

Motion was made by Sickel to approve motor vehicle tax exemption applications for the following tax exempt organizations: Boy Scout Troop #387, Christ Church of Falls City, Corner Stone Baptist Church, Community Medical Center, Falls City Volunteer Ambulance Squad, First Christian Church, Good News Assembly of God Church, Sacred Heart School, SE NE Community Action Partnership, Inc. and T.L.C. Ministries. Motion seconded by Davidson. ROLL CALL VOTE: Standerford-aye, Davidson-aye Sickel-aye. Motion carried.

TAX LIST CORRECTIONS

Motion was made by Davidson to approve 3 tax list corrections as presented by Assessor Vice. Motion seconded by Standerford. ROLL CALL VOTE: Standerford-aye, Davidson-aye, Sickel-aye. Motion carried.

ADJOURNMENT

Motion was made by Davidson to adjourn the meeting at 8:55 a.m. Motion seconded by Sickel. ROLL CALL VOTE: Standerford-aye, Davidson-aye, Sickel-aye. Motion carried.

David D. Sickel, Chairman
Mary L. Eickhoff, County Clerk

FREE FOOD FOR SENIORS

The Commodity Supplemental Food Program distribution clinic will be held in Humboldt at 624 3rd St. on Tuesday and Thursday, Feb. 17 and 19. An appointment is suggested.

CSFP provides nutritious foods to seniors who are age 60 or greater who live in Nebraska and are under the program income guidelines.

Foods given through CSFP include canned fruits and vegetables; bottled juice; 1% liquid and nonfat dry milk; hot and cold cereals; canned meat; peanut butter and dried beans; cheese; pasta or rice.

To schedule an appointment or obtain information on how to qualify for CSFP, call Blue Valley Community Action at 402-729-2278.

ZNEZ

Scholarship | Opportunities

$2,000 Nebraska Press Association Foundation Scholarships

Selection based on:
• Scholastic Ability • Good Citizenship in School
• Good Citizenship in Community • Preference will be given to students who will be pursuing newspaper journalism education at Nebraska colleges.

Applications must be post-marked by February 20, 2015

For more information and application form, go to: www.nebpress.com or call 402-476-2851/800-369-2850

You'll Love Our Prices!

Advertise in this amount of space for just $5.95*/publication. Reach over 750,000 Nebraska readers! Contact your local newspaper for more information or call 1-800-369-2850.

*Statewide coverage for $975. Regional ads also available in central, northeast, southeast or western Nebraska.

Nebraska 2x2 Display Ad Network
www.nebpress.com

Over 350 New & Used Campers To Choose From

Special Financing!

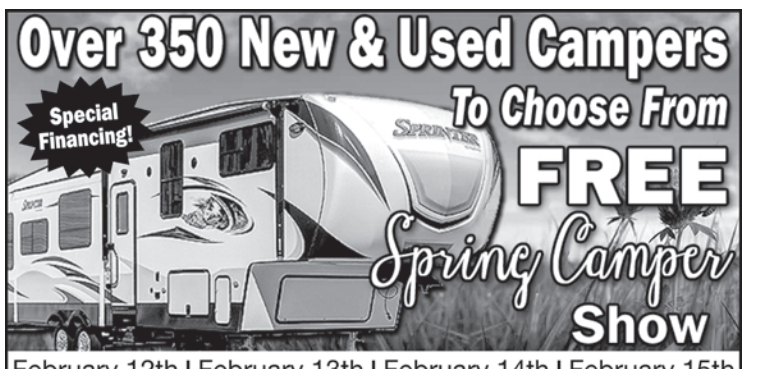

FREE Spring Camper Show

February 12th Noon to 6pm | February 13th 10am to 7pm | February 14th 10am to 7pm | February 15th Noon to 6pm

12% OFF Parts in Store
WITH COUPON
Good for February 12-15, 2015
No Other Discounts Included.
No Special Orders.

Green Mountain Grill Giveaway!

• FREE ADMISSION
• INDOOR SHOWROOM
• SALES REPS ON HAND

JERRY'S TRAILERS & CAMPERS
2601 South 13th St.
Norfolk, NE 68701
402-371-1306
www.JerrysTrailers.com

111824

NOTICE OF DELINQUENT PROPERTY TAX SALE
RICHARDSON COUNTY TREASURER'S OFFICE
FALLS CITY, NEBRASKA

The following is a list of all lands and lots in Richardson County, Nebraska on which taxes are due and unpaid for the tax year 2013 and prior years. This list is published in accordance with State Statute #77-1804.

Therefore, notice is given that all delinquent taxes on these following lands and lots will be offered for public sale on Monday, March 2nd, 2015 at the Ricahrdson County Treasurer's Office from 9:00 AM to 5:00 PM and will continue from day to day until all taxes have been offered for sale according to State Statute #77-1806.

The following amounts listed for each property represent the delinquent tax, but does not include interest and advertising. We now offer online tax services by going to www.nto.us and clicking on Richardson County. You can look up taxes by owner name, parcel number, or legal. Once you select a parcel you will have access to the payment and tax history, and can also pay the tax online in most cases.

Austin Duerfeldt
Richardson County Treasurer

DISTRICT	PARCEL	LEGAL	AMOUNT	MULTIPLE YEARS
5	740170884	FALLS CITY STEPHENSON MOTEL SUB LOT 2 (.19A) F/K/A 26TH ST ADD BLK 3	$ 371.38	
5	740071726	FALLS CITY HUTCHINGS & MAUST BLK 54 LOTS 15-16 & 17 (3L)	659.72	
5	740053817	FALLS CITY O T BLK 8 LOTS 11 & 12 (2L)	162.41	
5	740072390	FALLS CITY HUTCHINGS & MAUST BLK 85 LOTS 19 & 20 (2L)	631.12	
5	740165267	FALLS CITY BARED SUB LOTS 3 & 4 (1.97L)	475.67	
5	740070592	FALLS CITY HILLSIDE ACRES LOT 5 EXC S 12' (.92L/.67A)	330.56	
5	740070606	FALLS CITY HILLSIDE ACRES 9' X 125' LOT 6 (.12L)	3.06	
5	740070614	FALLS CITY HILLSIDE ACRES N 66' LOT 6 (.88L)	530.53	
5	740075209	FALLS CITY PARK PLACE BLK 1 LOT 7 (1L)	1,185.18	
5	740170854	FALLS CITY BRENNAN REPLAT LOTS 9 & 10 (.256A)	791.54	
5	740062840	FALLS CITY O T BLK 196 LOTS 17 & 18 (2L)	895.70	
5	740072463	FALLS CITY HUTCHINGS & MAUST BLK 86 E 120' LOTS 9 & 10 (2L)	555.72	
5	740069411	FALLS CITY GILLIGANS BLK 5 LOTS 3 & 4 (2L)	427.28	
5	740053264	FALLS CITY O T BLK 2 N 20' LOT 21 ALL LOT 22 (1.8L)	422.32	
5	740059769	FALLS CITY O T BLK 133 LOTS 1 & 2 (2L)	219.02	
5	740062220	FALLS CITY O T BLK 190 LOTS 23 & 24 (2L)	211.76	
5	740062913	FALLS CITY O T BLK 197 W 56' LOTS 13-15 & W PT S1/2 16 (1.63L)	448.28	**
5	740063871	FALLS CITY O T BLK 222 LOTS 21-24 (4L)	564.76	
5	740055259	FALLS CITY -- O T BLK 38 S 9' LOT 7 & E 40' LOTS 8-12	455.29	
5	740055291	FALLS CITY -- O T BLK 38 W 12' LOT 5 & 6 ALL 19 & 20 (2.2L)	407.96	
5	740056840	FALLS CITY -- O T BLK 70 75.5' E END LOTS 1-5 (3.12L)	1,934.70	
5	740067192	FALLS CITY CROOK & TOWLE BLK 11 LOTS 9-12 (4L)	1,322.44	
5	740064053	FALLS CITY O T BLK 224 LOT 15 (1L)	130.10	
5	740064088	FALLS CITY O T BLK 224 N 6' LOT 18 ALL 19-20 & 21 (3.24L)	281.94	
5	740070673	FALLS CITY HILLSIDE ACRES LOT 12 (1L)	1,911.98	
5	740070681	FALLS CITY HILLSIDE ACRES LOT 13 (1L)	46.90	
5	740077341	FALLS CITY STEEPLECREST LOT 9 (1L)	785.42	
5	740060287	FALLS CITY O T BLK 154 LOTS 1-2 & 3 (3L)	288.74	
5	740070312	FALLS CITY HILLCREST BLK 7 LOTS 13- 14 & 15 (3L)	676.70	
5	740060597	FALLS CITY O T BLK 156 LOTS 19 & 20 (2L)	204.88	
5	740064274	FALLS CITY O T BLK 227 LOTS 16-17 & 18 (3L)	520.72	**
5	740054317	FALLS CITY O T BLK 30 LOTS 11 & 12 (2L)	213.70	
5	740071815	FALLS CITY HUTCHINGS & MAUST BLK 55 LOTS 13 & 14 (2L)	82.69	
5	740056476	FALLS CITY O T BLK 66 LOTS 5 & 6 (2L)	371.36	
5	740074113	FALLS CITY MEYERS HTS BLK 5 LOTS 9-12 (4L)	405.33	
5	740079832	FALLS CITY METES & BOUNDS 10-1-16 .2A LOT 2 NE1/4 75' X 120'	237.78	
5	740078607	FALLS CITY WEAVER BLK 11 LOTS 10-11 & 12 (3L)	471.13	
5	740056077	FALLS CITY O T BLK 62 LOTS 11 & 12 (2L)	87.75	
5	740060708	FALLS CITY O T BLK 157 LOTS 21 & 22 (2L)	134.40	
5	740060716	FALLS CITY O T BLK 157 LOTS 23 & 24 (2L)	155.52	
5	740056565	FALLS CITY O T BLK 67 LOTS 13-16 (4L)	65.16	**
5	740118242	FALLS CITY O T BLK 65 LOTS 3-4 & 5 (3L)	736.94	
5	740062611	FALLS CITY O T BLK 194 LOTS 13 & 14 (2L)	32.58	
5	740065637	FALLS CITY BOULEVARD BLK 14 LOTS 21 -24 (4L)	733.79	**
5	740073761	FALLS CITY MEYERS EST BLK 233 LOT 17 & S 25' 18 (1.5L)	264.28	
5	740170876	FALLS CITY BRENNAN REPLAT LOT 11 (.219A)	100.70	**
5	740063847	FALLS CITY O T BLK 222 LOTS 7-12 (6L)	159.46	**
5	740069136	FALLS CITY FORNEY'S 2ND BLK 2 LOTS 6 & 7 (2L)	300.11	
5	740053930	FALLS CITY -- O T BLK 25 E 92' LOTS 13 & 14 (2L)	1,053.54	
5	740062409	FALLS CITY O T BLK 192 LOTS 19 & 20 (2L)	495.30	
5	740057324	FALLS CITY O T BLK 89 LOTS 7-8 & 9 (3L)	577.22	
5	740061828	FALLS CITY O T BLK 187 LOTS 5-9 (5L)	85.14	
5	740069330	FALLS CITY GILLIGANS BLK 2 LOTS 11 & 12 (2L)	63.12	
5	740062395	FALLS CITY O T BLK 192 LOTS 17 & 18 (2L)	846.74	
5	740068644	FALLS CITY EVERGREEN HTS BLK 9 W 120' LOT 8 (.27A)	1,399.06	
5	740072765	FALLS CITY KREIFELS N 15' LOT 1 (1/6L)	9.30	
5	740080660	FALLS CITY METES & BOUNDS 11-1-16 .19A PT SW1/4 (BEG 236.3' S & 60' W SW/C BLK 6 EVG HTS)	43.98	
5	740120301	FALLS CITY EAST PLAZA LOT 1 (2.21A)	2,355.46	
5	740057790	FALLS CITY O T BLK 94 LOTS 5-6 & 7 (3L)	29.26	
5	740057812	FALLS CITY O T BLK 94 LOTS 8-9 & 10 (3L)	24.44	
5	740063340	FALLS CITY O T BLK 218 LOT 1 & N 5' 2 (1.2L)	256.52	
5	740077589	FALLS CITY TOWLE BLK 4 LOTS 23 & 24 (2L)	170.36	
5	740061852	FALLS CITY O T BLK 187 LOTS 15 & 16 (2L)	241.50	**
5	740067702	FALLS CITY CROOK & TOWLE BLK 16 LOTS 17-20 (4L)	343.92	
5	740062336	FALLS CITY O T BLK 192 LOTS 3 & 4 (2L)	411.54	
5	740062344	FALLS CITY O T BLK 192 LOTS 5 & 6 (2L)	32.58	
5	740072129	FALLS CITY HUTCHINGS & MAUST BLK 75 N1/2 LOT 18 ALL 19 & 20 (2.5L)	165.92	
5	740062328	FALLS CITY O T BLK 192 LOTS 1 & 2 (2L)	491.42	**
5	740073338	FALLS CITY MCMANUS BLK 1 W1/2 LOTS 11 & 12 & TRACT 100' X 60' N OF W1/2 11 14-1-16 (.21A)	214.64	
5	740081063	FALLS CITY METES & BOUNDS 14-1-16 PT LOT 3 NW1/4 TRACT 8 .76A	212.16	
5	740055895	FALLS CITY O T BLK 61 LOTS 5 & 6 (2L)	286.78	**
5	740058932	FALLS CITY O T BLK 124 W1/2 LOTS 11 & 12 (1L)	29.48	**
5	740061119	FALLS CITY O T BLK 162 LOTS 19-22 (4L)	73.70	
5	740068636	FALLS CITY EVERGREEN HTS BLK 9 E 326' LOTS 7 & 8 (1.22A)	187.62	
5	740053159	FALLS CITY O T BLK 2 LOTS 3 & 4 (2L)	261.74	
5	740073583	FALLS CITY MCMANUS BLK 4 LOTS 15-16 & 17 (3L)	148.94	
5	740061003	FALLS CITY O T BLK 161 LOTS 19 & 20 (2L)	125.49	**
5	740057308	FALLS CITY O T BLK 89 LOTS 3 & 4 (2L)	426.10	
5	740061968	FALLS CITY O T BLK 188 LOTS 13 & 14 (2L)	269.08	
5	740170571	FALLS CITY O T BLK 223 LOTS 21 & 22 (2L)	123.71	
5	740056220	FALLS CITY O T BLK 63 LOTS 19 & 20 (2L)	90.93	
5	740062131	FALLS CITY O T BLK 190 LOTS 5 & 6 (2L)	1,004.86	**
5	740068210	FALLS CITY EVERGREEN HTS BLK 4 LOTS 17-20 (4L)	308.29	
5	740054260	FALLS CITY O T BLK 29 N 8' LOT 20 ALL 21 & S 17' 22 (2L)	1,123.74	
5	740070746	FALLS CITY HILLSIDE ACRES LOT 17 (1L)	1,180.30	
10	740086553	HUMBOLDT KINGS 2ND BLK 48 LOT 8 (1L)	193.24	**
10	740082183	HUMBOLDT O T BLK 4 LOT 14 (1L)	603.36	
10	740087215	HUMBOLDT RISTS PLAINVIEW BLK 58 W1/2 LOT 12 ALL 13 & 14 (2.5L)	133.59	**
10	740087134	HUMBOLDT RISTS PLAINVIEW BLK 56 LOTS 23-24-25 (3L)	266.22	**
10	740087142	HUMBOLDT RISTS PLAINVIEW BLK 56 LOTS 26 & 27 (2L)	215.73	**
10	740087150	HUMBOLDT RIST'S PLAINVIEW BLK 56 75' X 100' LOTS 28-29-30 (2L)	373.16	**
10	740086685	HUMBOLDT D H MAXONS BLK 50 PT LOT 1 (.25L)	47.50	
10	740085727	HUMBOLDT WALKERS BLK 37 LOTS 4 & 5 (2L)	255.54	
10	740082094	HUMBOLDT O T BLK 4 W 60' LOT 6 (2/3L)	271.07	**
10	740083457	HUMBOLDT O T BLK 10 LOT 12 (1L)	153.93	**
10	740083953	HUMBOLDT TINKER & KING BLK 17 LOT 1 & E 10' 2 (1.33L)	233.62	
10	740083082	HUMBOLDT O T BLK 8 LOT 12 (1L)	119.95	
10	740087169	HUMBOLDT RISTS PLAINVIEW BLK 56 LOTS 31-39 (9L)	415.33	
10	740082450	HUMBOLDT O T BLK 6 S1/2 LOT 2 (.5L)	535.46	**
10	740083856	HUMBOLDT TINKER & KING BLK 15 E 1/8 LOT 6 ALL 7 (1.12L)	31.28	
10	740083864	HUMBOLDT TINKER & KING BLK 15 LOT 8 (1L)	88.44	
10	740163841	HUMBOLDT METES & BOUNDS 3-2-13 1.2A TR IN SW1/4NW1/4NE1/4	2,388.42	
10	740084798	HUMBOLDT AR & LUTHER NIMS BLK 27 LOT 14 (1L)	85.00	**
10	740088351	HUMBOLDT METES & BOUNDS 3-2-13 .36A W PT LOT 11 & 3/100 LOT 12 78.5' X 198'	696.12	
10	740084046	HUMBOLDT TINKER & KING BLK 18 N PT LOT 1 (1/3L)	213.28	
10	740083910	HUMBOLDT TINKER & KING BLK 16 LOT 5 (1L)	56.22	
10	740085239	HUMBOLDT AR & LUTHER NIMS BLK 31 LOT 4 (1L)	184.14	
10	740085409	HUMBOLDT AR & LUTHER NIMS BLK 32 W1/2 LOT 14 ALL 15 (1.5L)	614.72	**
10	740082663	HUMBOLDT O T BLK 7 E1/2 LOT 3 (.5L)	122.00	
10	740170452	HUMBOLDT RISTS PLAINVIEW BLK 56 LOTS 40-44 (5L)	63.66	
10	740088432	HUMBOLDT METES & BOUNDS 3-2-13 .28A 55'X194' & 10.98'X	156.73	
10	740087274	HUMBOLDT HAYS BLK 1 LOTS 2 & 3 (2L)	63.54	
10	740083686	HUMBOLDT TINKER & KING BLK 13 LOT 6 (1L)	240.02	
10	740081993	HUMBOLDT O T BLK 4 W 46' LOT 2 (.5L)	101.73	
10	740088769	HUMBOLDT METES & BOUNDS 3-2-13 .38A PT LOT 6 SW1/4 75' X 215'	540.68	
10	740088750	HUMBOLDT METES & BOUNDS 3-2-13 .39A PT SE1/4SW1/4 110.5' X 155'	853.52	
10	740082671	HUMBOLDT O T BLK 7 W1/2 LOT 4 (.5L)	271.96	
10	740083589	HUMBOLDT TINKER & KING BLK 12 45' X 115' PT LOT 1 (1/8L)	117.72	
10	740083392	HUMBOLDT O T BLK 10 W1/2 LOT 8 (.5L)	496.14	
10	740088882	HUMBOLDT METES & BOUNDS 3-2-13 1A W1/2 LOT 2 SE1/4NE1/4	348.42	**
10	740081527	HUMBOLDT O T BLK 1 S 61' LOT 1 (.49L)	187.71	
10	740085018	HUMBOLDT AR & LUTHER NIMS BLK 29 LOT 7 (1L)	138.78	
10	740083805	HUMBOLDT TINKER & KING BLK 15 LOT 3 & W 52' 2 (1.88L)	220.82	
10	740086561	HUMBOLDT KINGS 2ND BLK 48 LOTS 9-12 (4L)	166.48	
25	740090739	DAWSON HEIM BLK 36 N 66' LOTS 1 & 2 (.94L)	16.34	
25	740090496	DAWSON HAGADORN BLK 29 LOTS 1 & 2 & S1/2 3 (2.5L)	162.40	
25	740089676	DAWSON O T BLK 3 E1/2 BLK (2.5L)	79.52	
25	740090801	DAWSON HEIM BLK 38 S 50' LOTS 3 & 4 (3/4L)	12.28	
25	740090828	DAWSON HEIM ALL BLK 39 (4L)	67.84	
25	740090747	DAWSON HEIM BLK 36 S 71' LOTS 1 & 2 (1.06L)	17.58	
25	740090763	DAWSON HEIM BLK 37 LOTS 1-4 (4L)	282.20	
25	740090224	DAWSON HAGADORN BLK 24 LOT 3 & S1/2 4 (1.5L)	250.77	**
25	740089633	DAWSON O T BLK 2 S1/2 LOTS 1-2 & W1/2S1/2 3 (1L)	310.64	
25	740090283	DAWSON HAGADORN BLK 25 LOTS 11 & 12 & N 22 1/2' 13 (2.5L)	811.92	**
25	740090798	DAWSON HEIM BLK 38 N 88' LOTS 3 & 4 (3L)	310.20	
25	740091212	DAWSON METES & BOUNDS 15-2-14 .35A PT SW1/4SE1/4 (95 X 116.3 & 47 X 90)	42.80	
25	740090879	DAWSON ULMER BLK 40 LOT 6 (1L)	295.98	
35	740093223	RULO O T BLK 33 PARCEL 1 AKA LOTS 7 & 8 LESS HWY	6.32	
35	740094394	RULO BEDARD BLK 3 S 12.5' LOT 7 ALL 8-11 (4.25L)	809.34	
35	740094920	RULO BEDARD BLK 27 LOTS 1-4 & 40X200 CLOSING 4TH ST (.85A)	28.62	
35	740095706	RULO BEDARD BLK 60 LOTS 10 & 11 (2L)	94.38	
35	740095331	RULO BEDARD BLK 36 LOTS 1 & 2 (.34A)	6.00	
35	740095358	RULO BEDARD BLK 36 LOTS 3 & 4 (.34A)	169.22	
35	740095382	RULO BEDARD BLK 37 LOTS 1-4 & 40X200 CLOSING 3RD ST (.84A)	9.91	
35	740095412	RULO BEDARD BLK 38 LOTS 1-2 & 40X100 CLOSING 4TH ST (.41A)	3.33	
35	740095447	RULO BEDARD BLK 38 LOTS 15-16 & 40X100 CLOSING 3RD ST (.41A)	1.42	
35	740119877	RULO BEDARD BLK 37 LOT 6 & 40X150 CLOSING 3RD ST (.29A)	128.05	
35	740165739	RULO BEDARD BLK 38 LOTS 9-14 & 40X300 CLOSING 3RD ST (1.23A)	4.23	
35	740170789	RULO BEDARD BLK 37 LOT 7 (1L)	0.49	
35	740094319	RULO BEDARD BLK 2 E 110' OF S 30' LOT 9 & E 110' OF 10 & 11 (.44A)	8.86	
35	740095129	RULO BEDARD BLK 30 LOTS 9-12 & 40X140 CLOSING OF KENCELEUR ST (.78A)	224.56	
35	740095323	RULO BEDARD BLK 35 LOT 16 & 40X140 CLOSING KENCELEUR ST (.28A)	4.64	
35	740094300	RULO BEDARD BLK 2 LOTS 4-8 & N 20' LOT 9 (.85A)	272.72	
35	740093975	RULO O T BLK 67 LOTS 9-14 & 40X300 CLOSING MAIN ST	324.74	
35	740094882	RULO BEDARD BLK 25 LOTS 13-16 (4L)	366.52	
35	740094351	RULO BEDARD BLK 3 LOTS 1-3 (3L)	21.98	**
35	740092898	RULO O T BLK 29 LOTS 7-10 & PT VAC ST & ALLEY	854.98	
35	740092375	RULO O T BLK 8 LOTS 7 & 8 (2L)	206.74	
35	740094556	RULO BEDARD BLK 5 LOTS 9-13 (5L)	744.74	
35	740094408	RULO BEDARD BLK 3 LOTS 12-14 (3L)	227.56	
35	740094416	RULO BEDARD BLK 3 LOTS 15-16 (2L)	4.74	
35	740094130	RULO O T BLK 76 LOTS 9-10-11 (3L)	403.54	
35	740096877	RULO ROBERTS BLK 73 LOT 14 (1L)	670.72	
35	740091298	RULO OT BLK 33 & BLK 41 A/K/A PARCEL 5 (.20A)	21.42	
35	740093185	RULO O T BLK 33 PARCEL 4 (1.5L) A/K/A PT LOTS 1-4 N OF HWY (.20A)	5.36	
35	740093363	RULO O T BLK 41 PARCEL 5 A/K/A PT LOTS 9-10-11 (0.20A)	5.24	
35	740092235	RULO O T BLK 7 LOTS 6-7-8 (3L)	154.89	
35	740092243	RULO O T BLK 7 LOT 9 (1L)	15.52	**
35	740092278	RULO O T BLK 7 S 7' S1/2 LOT 11 (.5L)	2.18	**
40	740097067	SALEM O T BLK 62 LOT 7 (1L)	7.50	**
40	740098500	SALEM O T BLK 120 LOTS 26 & 27 (2L)	10.40	
40	740098551	SALEM O T BLK 120 W 40' LOTS 34 & 35 (1 1/3L)	22.70	
40	740098578	SALEM O T BLK 120 E 20' LOT 34 (1/3L)	1.54	
40	740098586	SALEM O T BLK 120 E 20' LOT 35 (1/3L)	1.54	
40	740098616	SALEM O T BLK 120 LOTS 38 & 39 (2L)	9.36	
40	740098640	SALEM O T BLK 120 E 9' LOT 46 ALL 47 (1.15L)	5.36	
40	740096427	SALEM O T BLK 37 LOTS 1-2-3 (3L)	8.76	
40	740096443	SALEM O T BLK 37 LOTS 6-7-8 (3L)	203.74	
40	740096230	SALEM O T BLK 31 LOTS 5-8 (4L)	92.84	
45	740099949	SHUBERT O T BLK 6 N1/2 LOT 13 ALL 14-16 (3.5L)	583.22	
45	740100548	SHUBERT O T BLK 13 73' W1/2 OF BLK (1L)	234.24	
45	740100777	SHUBERT FIRST BLK 16 LOTS 4 & 5 (2L)	257.50	
45	740099582	SHUBERT O T BLK 1 N 20' LOT 9 ALL 10-12 (3.8L)	747.56	
45	740099973	SHUBERT O T BLK 7 LOTS 1-4 (4L)	48.76	
45	740099981	SHUBERT O T BLK 7 LOTS 5 & 6 (2L)	107.32	
45	740099701	SHUBERT O T BLK 3 LOTS 3 & 4 (2L)	104.80	
45	740127756	SHUBERT METES & BOUNDS 12-3-15 3.36A 300' STRIP N OF N LINE OF 4TH ST	254.82	
50	740103342	STELLA SOUTH BLK 2 LOTS 11-23 (13L)	409.36	
50	740102117	STELLA O T BLK 11 LOT 7 (1L)	59.16	
50	740102206	STELLA O T BLK 11 N1/2 LOT 19 (.5L)	10.58	
50	740102214	STELLA O T BLK 11 N 43' LOT 20 (.65L)	31.42	
50	740102222	STELLA O T BLK 11 S 23' LOT 20 (.33L)	5.26	
50	740134906	STELLA O T BLK 11 S1/2 LOT 19 (.5L)	10.58	
50	740102451	STELLA O T BLK 15 N1/2 LOTS 1 & 2 (1L)	12.14	
50	740102478	STELLA O T BLK 15 S1/2 LOTS 1 & 2 (1L)	604.36	
50	740102532	STEL

PUBLIC NOTICE

Notice of Trustee's Sale

The following described property will be sold at public auction to the highest bidder on 02/23/2015, at 10:00 a.m. in the 1st floor corridor at the West door of the Richardson County Courthouse, 1700 Stone Street, Falls City, NE 68355:

PART OF LOT 4, BLOCK 9, EVERGREEN HEIGHTS ADDITION TO FALLS CITY, NEBRASKA, EXCEPT THE WEST 120 FEET THEREOF, BEING A PLOT OF GROUND 98 FEET NORTH AND SOUTH AND 325.5 FEET EAST AND WEST, AS SHOWN BY RECORDED PLAT, AND LOTS 5 AND 6, BLOCK 9, EVERGREEN HEIGHTS ADDITION TO FALLS CITY, NEBRASKA, ALL IN RICHARDSON COUNTY, NEBRASKA.

All subject to any and all: (1) real estate taxes, (2) special assessments, (3) easements, covenants, restrictions, ordinances, and resolutions of record which affect the property, and (4) unpaid water bills, (5) prior mortgages and trust deed of record and (6) ground leases of record. The purchaser is responsible for all fees or taxes. This sale is made without any warranties as to title or condition of the property.

By: Eric Lemp, Trustee, NSBA# 24096
Kozeny & McCubbin, LC
12400 Olive Blvd., Suite 555
St. Louis, MO 63141
(314) 991-0255

First Publication 01/13/2015, final 02/10/2015
Published in the Falls City Journal
K&M Filename: SCHMONOR

THIS FIRM IS A DEBT COLLECTOR AND ANY INFORMATION WE OBTAIN FROM YOU WILL BE USED FOR THAT PURPOSE.
13-20-27-3-10

Notice of Trustee's Sale

The following described property will be sold at public auction to the highest bidder on 02/23/2015, at 10:00 a.m. in the 1st floor corridor at the West door of the Richardson County Courthouse, 1700 Stone Street, Falls City, NE 68355:

THE SOUTH 18/5 FEET OF LOT 8, BLOCK 167 AND ALL OF LOTS 9-12 BLOCK 167, ORIGINAL TOWN OF FALLS CITY, RICHARDSON COUNTY, NEBRASKA.

MORE ACCURATELY DESCRIBED AS:

THE SOUTH EIGHTEEN AND ONE HALF(18-1/2) FEET OF LOT 8, AND ALL OF LOTS NINE (9), TEN (10), ELEVEN (11) AND TWELVE (12), BLOCK ONE HUNDRED SIXTY-SEVEN (167), ORIGINAL TOWN OF FALLS CITY, RICHARDSON COUNTY, NEBRASKA.

All subject to any and all: (1) real estate taxes, (2) special assessments, (3) easements, covenants, restrictions, ordinances, and resolutions of record which affect the property, and (4) unpaid water bills, (5) prior mortgages and trust deed of record and (6) ground leases of record. The purchaser is responsible for all fees or taxes. This sale is made without any warranties as to title or condition of the property.

By: Eric Lemp, Trustee, NSBA# 24096
Kozeny & McCubbin, LC
12400 Olive Blvd., Suite 555
St. Louis, MO 63141
(314) 991-0255

First Publication 01/13/2015 , final 02/10/2015
Published in the Falls City Journal
K&M Filename: VICKESLS

THIS FIRM IS A DEBT COLLECTOR AND ANY INFORMATION WE OBTAIN FROM YOU WILL BE USED FOR THAT PURPOSE.
13-20-27-3-10

NOTICE OF SHERIFF'S SALE

Notice is hereby given that by virtue of an Order of Sale, issued by the District Court of Richardson County, Nebraska in Case No. CI-129 wherein Adair Asset Management is Plaintiff, and Richard A. Liberty, et al., are Defendants wherein said case Decree was rendered in and by the District Court of Richardson County, Nebraska to foreclose liens for real estate taxes paid upon the real estate described below for the sum of $2,290.73, plus $1,045.73 in interest as of December 16, 2014 accruing at the rate of $1.12 per day thereafter, Attorney fees in the amount of $396.65 and costs in the amount of $268.72 nd which further ordered that the real estate be sold to satisfy these liens, which Decree is still in full force and unsatisfied, to wit:

Lots Five (5) and Six (6), Block One Hundred Ninety-Five (195), Falls City, Richardson County, Nebraska.

I have levied upon said property and will sell the same on the 13th day of March, 2015 commencing at 1:30 o'clock p.m. at the Richardson County Courthouse in Falls City, Nebraska to the highest bidder to satisfy said Decree, taxes, assessment, interest and costs. Said sale to remain open one-half hour.

Don Pounds, #919
Richardson County Sheriff
January 28, 2015
10-17-24-3

NOTICE OF ORGANIZATION
JAMES MURPHY CONSTRUCTION, LLC

Pursuant to Neb. Rev. Stat. §21-193 notice is given that James Murphy Construction, LLC, a limited liability company, was organized on January 21, 2015 by filing a Certificate of Organization with the Nebraska Secretary of State setting forth the following:

1. The name of the company is James Murphy Construction, LLC.
2. The period of duration of the company is perpetual.
3. The address of the initial designated office of the company in Nebraska is: 2508 Lane Street, Falls City, Nebraska, 68355, and the company's initial agent for service of process in Nebraska is James L. Murphy, 2508 Lane Street, Falls City, Nebraska, 68355.

Its Attorney:
Michael R. Dunn, #16825
Halbert, Dunn & Halbert, L.L.C.
111 East 17th Street
Post Office Box 447
Falls City, Nebraska 68355-0447
Phone: (402) 245-4486
3-10-17

NOTICE
IN THE COUNTY COURT OF
RICHARDSON COUNTY, NEBRASKA

Estate of Dennis J. Schlund, Deceased
No. PR 15-8

Notice is hereby given that on January 26, 2015, in the County Court of Richardson County, Nebraska, Janel Klepper, whose address is 139 G Street, Pawnee City, NE was informally appointed by the County Judge as Personal Representative of the Estate.

Creditors of this Estate must file their claims with this Court on or before April 3, 2015 or be forever barred.

Nancy A. DeKlotz
Clerk of the County Court
1700 Stone St.
Falls City, NE 68355

Allen Fankhauser, #11239
Fankhauser, Nelsen, Werts,
Ziskey & Merwin PC
713 Fourth St. PO Box 126
Humboldt, NE 68376
402-862-2321 3-10-17

NOTICE TO CONTRACTORS

CALL ORDER 150
STATE PROJECT NO. S-105-1(1007)
LOCATION: N-105, W. JCT. N-4-N-67
COUNTIES: NEMAHA, PAWNEE, RICHARDSON

The Nebraska Department of Roads will receive sealed bids in Room 104 of the Central Office Building at 1500 Hwy. 2 in Lincoln, until 1:30 P.M. on February 26, 2015. At that time the bids will be opened and read for BR BIT

BIDDING PROPOSAL FORMS WILL BE ISSUED AND A CONTRACT AWARDED TO A CONTRACTOR WHO IS QUALIFIED FOR:
BITUMINOUS
Length: 20.2 MILES
START DATE: 07/27/2015
WORKING DAYS: 55
Price Range $2,000,000 to $4,000,000

Plans and specifications may be seen beginning February 3, 2015 at the Lincoln Central Office and February 9, 2015 at the District Engineer's Office at LINCOLN

Additional letting information may be found at the Nebraska Department of Roads website at
http://www.dor.state.ne.us/letting/
3-10-17

IN THE COUNTY COURT OF
SALINE COUNTY, NEBRASKA
JUVENILE DIVISION

THE STATE OF NEBRASKA
IN THE INTEREST OF
NEVAEH M. MACKEY, and
EVANII E. PFOHL,
Children under 18 years of age.
Case # JV 13-110

NOTICE TO: BRIAN MACKEY, natural father of NEVAEH M. MACKEY:

Take notice that a juvenile petition in the above named court has been filed asking that the Court make such order or orders concerning the care custody, control and support of the said children as deemed appropriate in the premises including, but not limited to a request for termination of the parental rights of BRIAN MACKEY, natural father of said child NEVAEH M. MACKEY, minor child herein.

Dated this 13th day of January, 2015

Joshua K. McDougall
Clerk Magistrate

Steven J. Reisdorff, #13481
Deputy Saline County Attorney
310 West 3rd, P.O. Box 713
Wilber, NE 68465-0713
(402)821-2531
lo45741@windstream.net 27-3-10-17-24

NOTICE

A total of 150 cases will be heard by the Board in February, 2015. The following cases sentenced in Richardson County will be seen by the Board of Parole.

8:30 a.m. Thursday, Feb. 19, 2015, Nebraska State Penitentiary, Lincoln, NE

Jeremy Vice, #80900 (Aiding Consummation of Felony; Theft by Unlawful Taking, $201.00-$499.00)

ROSALYN COTTON, CHAIR
NEBRASKA BOARD OF PAROLE

NOTICE TO BIDDERS

Sealed bids, clearly marked "Sealed Asphalt Bid" will be received by the City Clerk for the City of Falls City, Nebraska, at the City Building, 2307 Barada Street, until 11:00 A.M. on February 27, 2015 at which time and place all bids will be opened and read in the presence of the bidders for the milling and asphalt overlay of twelve (12) city blocks.

Project bid documents and specifications are available at the office of the city clerk at 2307 Barada Street, Falls City, NE 68355 or call (402) 245-2707 to request a copy.

The City reserves the right to accept any bid which it deems most advantageous to the City, and to reject any or all bids submitted and to hold as many bids as it desires for consideration for a period of thirty (30) days after bids are opened.

BY ORDER OF THE MAYOR AND CITY COUNCIL OF THE CITY OF FALLS CITY, NEBRASKA.

Gary Jorn
City Clerk
10-17

NOTICE TO BIDDERS

Sealed bids will be received by the Richardson County Clerk until March 3, 2015 at 11:00 am, for the construction of two (2) concrete box culverts and other related incidental work. The projects are located as follows: (2013-20)-on 711 Road, between Section 16 and 21 –Township 2 North-Range 14 East, and (2002-13)-on 720 Road, on the Richardson/Nemaha County line, between Section 1 (Richardson County) and Section 36 (Neaha County)-Township 3 & 4 North-Range 14 East, both in Richardson County, Nebraska.

The project is referred to as "Richardson County 2015 Box Culvert, C-74(2013-20) and C-74(2002-13)" and shall include all labor materials, transportation and equipment required for the construction of: (2013-20)-Twin 12' x 12' x 56' Concrete Box Culvert on a 0 degree skew, and (2002-13)-Twin 8' x 10' x 73' Conrete Box Culvert on a 20 degree (rhb) skew and other related incidental work.

Copies of the Bid Documents and Specifications are open to public inspection at the office of the Richardson County Clerk 1700 Stone St, Falls City, Nebraska 68355. A set of documents may be obtained from Mainelli wagner & Associates, Inc. for a non-refundable fee of $45.00 (6920 Van Dorn, Suite "A" Lincoln, Nebraska 68506 PH: 402-421-1717). All Bid Proposals must be submitted on the forms furnished with the Bid Documents.

The sealed bids may be mailed or delivered to the County Clerk of Richardson County, 1700 Stone St. Falls City, Nebraska 68355, and should be plainly marked at, "Construction Bid Proposal- Richardson County 2015 Box Culvert, C-74(2013-20) and C-74(2002-13)".

Along with its Bid Proposal, each bidder shall submit an unconditional Bid Bond or Certified Check made payable to the County Treasurer of Richardson County, Nebraska, in an amount equal to five (5) percent of the Bid Proposal. Also, each bidder is to provide a Start of Construction date and an End of Construction date for each site with their Bid Proposal. Project No. C-74(2013-20), Dawson West, shall be constructed first. The desired completion date for both sites is April 15, 2016. The successful bidder (i.e. Contractor) will be allowed sixty five (65) calendar days for completion of each site after beginning work at the site provided they do not exceed their specified completion date. Additional days due to weather may be granted at the discretion of the Engineer.

Within ten (10) days following the award of the Contract, the successful bidder shall furnish a surety bond or bonds in an amount equal to or greater than the full amount of the contract. The surety and form of the bonds are subject to the acceptance by the Richardson County Board of Commissioners.

The Richardson County Board of Commissioners reserves the right to reject and and all bids or to waive any irregularities in bids received. Award of the Contract will be in accordance with the County Purchasing Act's competitive bidding considerations as set forth in Neb. Rev. Stat. §§ 23-3110 to 23-3114, and the Richardson County Board of Commissioners will, at its discretion, award the contract on the basis of the lowest responsible bid received. Richardson County is an Equal Opportunity Employer.

Scott Huppert
Richardson County Highway Superintendent
10-17-24

NOTICE OF TRUSTEE'S SALE

NOTICE IS HEREBY GIVEN that the Trustee under the Deed of Trust filed on August 5, 2010, in Book 241, Page 059, in the Office of Richardson County Register of Deeds will sell the following described property at public auction to the highest bidder for cash in the lobby of the Richardson County Courthouse, Falls City, NE, Richardson County, Nebraska, on the 26th day of March, 2015 at 10:00 AM.

Lots 21, 22, and 23, Block 1, Hillcrest Addition,
Falls City, Richardson County, Nebraska

DATED: February 5th, 2015

William VonSeggern, #14341,
Attorney for Richardson County
Bank & Trust Co.,
Trustee and Beneficiary
10-17-24-3-10

NOTICE TO BIDDERS

Richardson County will receive bid proposals from General Contractors for an addition and renovations to the Richardson County Law Enforcement Center, 65086 706th Trail, Falls City, NE.

Sealed proposals are due March 3, 2015 at 2:00 pm local time at the County Clerk's office, Room 203, Richardson County Courthouse, 1700 Stone St., Falls City, NE. Bids will be opened publicly and read aloud in Room 202 of the Richardson County Courthouse during the regular meeting of the Richardson County Board of Commissioners.

Each proposal shall be accompanied by a bid security in the amount of 5 percent of the base bid amount. Performance and Payment Bonds will also be required for 100 percent of the Contract Sum upon award of contract.

The work includes selective demolition, concrete slab on grade, concrete block partitions, precast concrete exterior loadbearing panels, precast concrete roof planks, structural steel columns and beams, steel joists, metal deck, single-ply epdm roofing, aluminum doors and frames, interior metal studs with gypsum board, wood doors, hollow metal frames, millwork, interior finishes, heating, ventilating, air conditioning, electrical systems, lighting and fire protection. Detention doors and frames, door hardware, glazing, and interior furnishings and equipment will also be included. Site work includes concrete paving, sidewalks and re-establishment of turf grasses.

Drawings and specifications are available from the Architect's office upon payment of a refundable plan deposit in the amount of $200.00 per set. For more information, please contact the Architect's office at the following: Prochaska & Associates, 11317 Chicago Circle, Omaha, NE 68154, (402) 334-0755.

David D. Sickel, Chairman
Richardson County Board
of Commissioners

In the Tribal District Court of the Sac and Fox Nation of Missouri in Kansas and Nebraska at Reserve, Kansas

Case No. CIV 14-011
The Sac and Fox Nation of Missouri,
Plaintiff,
v.
Dawn Marie Pilcher, (DOB: 09-19-1973)
Defendant.

NOTICE OF SUIT

THE SAC AND FOX NATION OF MISSOURI, to Dawn Marie Pilcher:

You are hereby notified that a Complaint has been filed in the Tribal District Court of the Sac and Fox Nation of Missouri in Kansas and Nebraska at Reserve, Kansas, praying for monetary judgment against you on the following causes of action:

Count I -Theft, Conversion or Misappropriation (T6A, §403); Count II - Theft, Conversion or Misappropriation (T6A, §403); Count III - Theft, Conversion or Misappropriation (T6A, §403); Count IV - Theft, Conversion or Misappropriation (T6A, §403); Count V - Theft, Conversion or Misappropriation (T6A, §403); and Count VI - Theft, Conversion or Misappropriation (T6A, §403).

You are required to appear before the Court on April 16, 2015 at 10:30 a.m. in the Tribal District Court of the Sac and Fox Nation of Missouri in Kansas and Nebraska at Reserve, Kansas to answer to the Complaint. If you fail to appear or plead, judgment and decree will be entered in due course upon the Complaint.

JOSHUA LANGI,
Clerk of the Tribal District Court
305 North Main
Reserve, Kansas 66434
785-742-7471 ext. 2600

Christopher C. Halbert
Attorney for the Sac and Fox Nation
305 North Main Street
Reserve, Kansas 66434
785-742-7471 ext. 2400 10-17-24

NOTICE TO BIDDERS

Sealed bids, clearly marked "Sealed Asphalt Bid" will be received by the City Clerk for the City of Falls City, Nebraska, at the City Building, 2307 Barada Street, until 11:00 A.M. on February 27, 2015 at which time and place all bids will be opened and read in the presence of the bidders for the milling and asphalt overlay of Prichard Parking Lot.

Project bid documents and specifications are available at the office of the city clerk at 2307 Barada Street, Falls City, NE 68355 or call (402) 245-2707 to request a copy.

The City reserves the right to accept any bid which it deems most advantageous to the City, and to reject any or all bids submitted and to hold as many bids as it desires for consideration for a period of thirty (30) days after bids are opened.

BY ORDER OF THE MAYOR AND CITY COUNCIL OF THE CITY OF FALLS CITY, NEBRASKA.

Gary Jorn
City Clerk
10-17

County Board

RICHARDSON COUNTY BOARD OF COMMISSIONERS
JAN. 27, 2015
CALL TO ORDER

The regular meeting of the Richardson County Board of Commissioners was called to order by Chairman Sickel at 9 a.m. Tuesday, Jan. 27, 2015. Roll call was answered by Standerford, Davidson and Sickel. The Invocation was given by Chairman Sickel and the Pledge of Allegiance was led by Vice-Chairman Davidson. Chairman Sickel announced that the open meeting laws have been posted at the entrance to the meeting room.

Motion was made by Davidson to approve the minutes of the Jan. 20, 2015 meeting as read. Motion seconded by Standerford. ROLL CALL VOTE: Standerford-aye, Davidson-aye, Sickel-aye. Motion carried.

Motion was made by Davidson to approve the Board of Equalization meeting minutes of Jan. 20, 2015 as presented. Motion seconded by Sickel. ROLL CALL VOTE: Standerford-aye, Davidson-aye, Sickel-aye. Motion carried.

Motion was made by Standerford to approve the agenda as posted. Motion seconded by Sickel. ROLL CALL VOTE: Standerford-aye, Davidson-aye, Sickel-aye. Motion carried. The agenda is posted at the Richardson County Courthouse on the First Floor Lobby, the Commissioner's Meeting Room, the Third Floor of the Sheriff's Office and on the Richardson County website www.co.richardson.ne.us

NOXIOUS WEED CONTROL

Motion was made by Sickel to approve the Annual Budget and Activity Report for the Richardson County Noxious Weed Control program to be submitted to the NE Dept. of Agriculture. Motion seconded by Davidson. ROLL CALL VOTE: Standerford-aye, Davidson-aye, Sickel-aye. Motion carried.

ROAD & BRIDGE DEPT.

Scott Huppert, Highway Superintendent, updated the Board on the routine maintenance being done on County roads and bridges this week. Bridge projects were reviewed. Information received at a workshop that Huppert attended last week was reviewed. Mr. Huppert also informed the Board that a safety meeting will be held at 7:30 a.m. on Friday, Jan. 30 for all road employees

Motion was made by Sickel to approve the right-of-way acquisition and easement documents for the culvert project C-74(2002-13) with Nemaha County, Nebraska on 720 Road between 641 and 642 Ave. Motion seconded by Davidson. ROLL CALL VOTE: Standerford-aye, Davidson-aye, Sickel-aye. Motion carried.

Motion was made by Standerford to approve the right-of-way acquisition and easement documents for the project RC 35 located on 711 Road, approximately 1 mile west of Dawson. Motion seconded by Davidson. ROLL CALL VOTE: Standerford-aye, Davidson-aye, Sickel-aye. Motion carried.

BRIAN DIXON, EMA DIRECTOR

Brian Dixon, EMA Director met with the Board to review the correspondence from the NE Emergency Management Agency regarding Local Emergency Operations Plan due for revision before May 31, 2015. Brian indicated that he would be reviewing the plan and making the necessary revisions to present to the Board for approval before the May 31 deadline.

A brief review was held on the county owned radio reception and what plans are being made to improve the reception.

SHERIFF POUNDS

Sheriff Pounds requested to meet with the Board to receive approval for the hiring of Jan. 27, 2015 Steve Smith as a part-time deputy who resides out of the county and the state.

Motion was made by Sickel to approve the hiring of Steve Smith who resides in Kansas to serve as a part-time deputy sheriff. Motion seconded by Standerford. ROLL CALL VOTE: Standerford-aye, Davidson-aye, Sickel-aye. Motion carried.

JONES AIR CONDITIONING

The Board requested to meet with Gary Jones to review a bill submitted for additional expenditures during the air conditioner replacement.

RICHARDSON COUNTY FARM BUREAU

Quinten Bowan and Justine Petsch of Nebraska Farm Bureau met with the Board on behalf of the Richardson County Farm Bureau to request a designation from the County Board of Commissioners to become a Livestock Friendly County.

The Board indicated that they would pursue this designation.

Chairman Sickel declared a recess for lunch at 11:55 a.m. The Board reconvened at 1:10 p.m.

PROCHASKA & ASSOCIATES

Doug Merz, County Attorney, reviewed with the Board and Prochaska & Associates concerns that he sees included in the proposed architectural services agreement that would obligate the county to pay the architect the full amount of the fees for the architect services based on the estimated project costs whether the project is approved for building or not and that the County should be able to keep the blueprints for the plan if a decision was made at a later date to proceed with the building. ZNEZ

After a few changes were made to the agreement, 1) Article 9.6 strike "an all Termination Expenses as defined in Section 9.7; 2) Article 9.7 strike the entire contents; 3) Article 11.9, second paragraph strike "as part of the Termination Expenses set forth in Section 9.7"; a motion was made by Standerford to enter into an agreement with Prochaska & Associates for the architectural services for the construction of the Richardson County Law Enforcement Center. Motion seconded by Sickel. ROLL CALL VOTE: Standerford-aye, Davidson-aye, Sickel-aye. Motion carried. (Resolution Book 22, Page 20)

Motion was made by Davidson to approve the release of the project for bidding of the Law Enforcement Center with bids to be received and opened on Tuesday, March 3, at 2 p.m. Motion seconded by Sickel. ROLL CALL VOTE: Standerford-aye, Davidson-aye, Sickel-aye. Motion carried.

JET PLAIN, Demonstration of Equipment

The Board was invited to watch a demonstration of equipment that Jet Plain had brought to the Falls City area. However, with the obligations that were needed at the meeting, the Board was unable to watch the demonstration.

CORRESPONDENCE/OTHER
Pearson Point Cemetery

Motion was made by Sickel to set a public hearing date for Feb. 17, 2015 at 11:30 a.m. to receive comment from the public to declare a cemetery abandoned and neglected which is (2 acres) located in the NE ¼ of the SE ¼ of the NW ¼ of Section 24, Township 1, Range 16E located approximately 1 mile east of Falls City on Hwy 159 to 653 Blvd then 1.25 miles south in Richardson County. Motion seconded by Standerford. ROLL CALL VOTE: Standerford-aye, Davidson-aye, Sickel-aye. Motion carried.

CLAIMS

Motion was made by Sickel to allow the payment of all claims that were submitted today. Motion seconded by Standerford. ROLL CALL VOTE: Standerford-aye, Davidson-aye, Sickel-aye. Motion carried.

GENERAL FUND

Robert Aitken, CPA, fee	4,400.00
Blue Cross/Blue Shield, insurance	48,820.20
David Clark, fee	20.00
Clerk of Dist Court, costs	313.00
DataMax, serv	32.49
Dept of Correctional Serv., serv	8,907.30
FC Journal, adv	381.85
Fankhauser, Nelsen, Werts, Ziskey, fee	190.00
Jessica Hayes, fee	20.00
Hilton Garden Inn, serv	206.00
Charles Houser, fee	20.00
Humboldt Standard, adv	1,599.23
JP Cooke, sup	70.90
Kawres, serv/supp	945.60
Lynn Peavey Co., sup	41.25
Midtown Service Center, serv	135.05
NE Supreme Court, sup	105.25
Niagara Awards, sup	175.42
Region V Systems, dues	3,224.75
Register of Deeds, fee	16.00
County Clerk Petty Cash, reimb	24.40
EMA Petty Cash, reimb	19.99
Sheriff Petty Cash, reimb	15.17
Bradley Schlicker, fee	20.00
Schulenberg Bakery, supp	16.00
SE NE Communications, serv	65.00
True Value	30.95
William VonSeggern, contract	4,000.00
West Payment Center, sup	98.98
Robert White, reimb	37.38
Tylene Windle, reimb	189.14
Wolfes, sup	19.08

Juror Fees

Rachel Adams	35.00
Bradley Ahern	51.10
Sherry Aitken	35.00
Kenneth Bahr	70.00
Barbara Baker	35.00
Zachary Baker	35.00
Julie Ballue	81.58
Joseph Bauman	43.05
Angela Binder	51.10
Shawna Bindle	35.00
Candy Blecha	50.53
Leslie Boring	67.20
Zecharia Bragg	79.20
Kari Bredemeier	64.90
Margie Bromen	58.12
Kenneth Brown	81.58
Elizabeth Coolidge	70.00
Jonathan Cromer	35.00
Bruce Demmel	35.00
Robert Ebel	35.00
Cindy Eden	67.20
Adam Eickhoff	52.25
Cole Ellston	130.26
Jessica Erickson	43.40
Jeffrey Finner	35.00
Steven Floyd	35.00
Linda France	35.00
Cindy Frederick	35.00
Julie Frederick	37.30
Jeffrey Frenzel	35.00
Thomas Hall	49.95
Susan Handley	104.50
Laurel Harlin	35.00
Sue Harmon	44.20
Cassandra Hartshorn	71.57
Delores Holtz	35.00
Edward Hunker	35.00
Britney Huppert	56.85
Tommy Isaacs	35.00
Grace Jahn	43.05
Bobbie Jelinek	35.00
Bonnie Kanel	52.25
Michelle Keithley	44.78
James Keller	35.00
Cathi Koso	35.00
Michelle Kramer	37.30
Michelle Kreifels	35.00
Van Leech	154.41
Roger Lionberger	64.90
Jerrod Lippold	55.82
Allana Little	35.00
Susan Luther	58.81
Jason Mackey	35.00
Reva Marquez	53.40
Jesse Marrs	35.00
Willie McCue	66.05
Shelly McCarvey	44.20
Mitchell Merz	70.00
Amanda Morehead	35.00
Virginia Moser	35.00
Thomas Niedfeldt	43.17
Kevin Nolte	35.00
Kevin Nowling	46.50
Debra Nussbaum	35.00
Brad Oliver	35.00
Larry Parrish	35.00
Deanna Peck	93.00
Daniel Ramer	35.00
Josh Ramer	35.00
Grant Reynolds	59.15
Kala Richey	35.00
John Rieger	35.00
Sherry Rist	64.90
Sue Rolfe	35.00
Karen Rothe	35.00
Jean Sailors	35.00
Rachelle Sailors	35.00
Hope Schawang	70.00
Leon Schawang	46.50
Richard Schawang	43.05
Gina Scheitel	70.00
Deborah Scholl	35.00
Brad Schulenberg	35.00
Christlia Scogins	35.00
Helmus Shafer	35.00
Penny Shafer	54.55
Marcia Simmonds	35.00
Kris Simon	35.00
Harold Snethen	58.00
Sheila Snodgrass	68.35
Leota Specht	47.65
Richard Spinner	35.00
Aaron Stalder	58.00
Larry Stauffer	64.10
Mark Stephenson	139.00
Donnie Stice	35.00
Thomas Stone, Jr	35.00
Terry Lee Stradtman	35.00
Lucy Strasil	35.00
Nichole Strauss	70.00
Kim Sullwold	35.00
William Surman	35.00
Jayme Vice	35.00
Kevin Vollmer	45.35
Dustin White	35.00
Steven Witham	35.00
Thomas Witt	35.00
Total General Fund	$79,397.46

ROAD & BRIDGE FUND

Orscheln's, sup	202.80
FC Journal, adv	36.00
Farmers Repair/Machine Shop, serv	9,493.48
NPPD, serv	143.10
Norris Quarries, rock	4,532.88
County Sheriff, fee	223.94
Rural Water Dist #2, rent	115.12
Unifirst Corp., sup	71.38
Windstream, serv	50.86
Total Road/Bridge Fund	$14,869.56

EMPLOYMENT SECURITY FUND

NE Unemployment Compensation Fund, benefits	1,928.00
Total Unemployment Compensation Fund	$1,928.00

GENERAL ASSISTANCE FUND

Maria Oliver, rent	131.00
Total General Assistance	$131.00

INHERITANCE TAX FUND

FC EDGE, matching funds	10,000.00
Total Inheritance Tax Fund	$10,000.00

JUVENILE SERV GRANT FUND

Neighbor to Neighbor, sup	15.30
Laura Osborne, serv/reimb	2,377.77
Maxine Schatz, serv	905.33
Total Juvenile Serv Grant Fund	$3,298.40

NOXIOUS WEED CONTROL FUND

Humboldt Standard, adv	130.65
Total Noxious Weed Control Fund	$130.65

ADJOURNMENT

Motion was made by Davidson to adjourn the meeting at 3:33 p.m. Motion seconded by Sickel. ROLL CALL VOTE: Standerford-aye, Davidson-aye, Sickel-aye. Motion carried. The Board will meet again on Tuesday, Feb. 3, 2015 at 9 a.m. in the Commissioner's Meeting Room, Courthouse, Falls City. The agenda is kept current at the County Clerk's Office.

David D. Sickel, Chairman
Mary L. Eickhoff, County Clerk

Village of Stella

Village of Stella Board of Trustees Meeting, Feb. 2, 2015 at 7 p.m. at the Stella Community Building

Present: Adam Stanley, Heath Stanley, Jim Owings and Jerry Joy. Absent: None. Guests: Tracy Milke, Jackie Uhri and Andy McMullen. The meeting was called to order at 7 p.m. by Joy who noted the posting of the Open Meeting Act. The 1&6 Year Street Hearing was opened with the Resolution to adopt the plan prepared by JEO Consulting being introduced by a motion from Jerry Joy and a second by Heath Stanley. Some discussion followed on the plan and all present voted for its passage.

Motion by Owings and second by A. Stanley to approve the minutes as presented. All voted yea. Motion by A Stanley and second by Owings to approve the treasurers report as presented. All voted yea. Motion by Owings and second by H. Stanley to pay the claims and payroll as presented. All voted yea.

Communications: Sale ad for X-mas decorations presented.Motion to get some new ones with a spending limit of $725 by Owings and second by A. Stanley. All voted yea. Snow removal went well. Alleys need to freeze up for better plowing. Peggy Oliver had contacted Joy about interest in a meeting with Emergency Management concerning what we need to do when facing a storm. The resignation letter from board member Allen McNeely was presented to the board. Motion to accept by H. Stanley and second by A. Stanley. All voted yea.

Committees: Streets – None. Lights – Bad pole has been replaced at 7th and Main. Park – The park discussion meeting held Jan. 28 was attended by several young parents with the consensus that any new equipment should be put in the big park, due to more play room. Committees were formed for looking into equipment, grant writing and fund raising. W&S- Written report by Milke. Library –Written report. After discussion the board decided not to act on the Beatrice Library Contract. Maintenance Man – None. Planning – Motion by Owings and second by A Stanley to approve the building permit for Brad James's carport which had been previously approved by the planning committee. All voted yea. He had also inquired about removing two trees on his property. Tree – None. Health – None. Community Building – None. Main Street Improvement – None. Water shut-offs were signed. Questions from the audience – None.

Motion by Joy and second by Owings to adjourn at 7:50 p.m. All voted yea.

Vicki Owings, Clerk

February Claims and Payroll

Henry Sullwold, 140.00; NE Public Health Environmental Labs, 113.00; FC Journal, 25.11; Richardson County Clerk, 73.52; OPPD, 383.75; Midwest Labs, Inc., 70.50; Vicki Owings, 525.00; Vicki Owings, 13.79; Tracy Milke, 250.00; Aaron Davis, 175.00; NPPD, 1,257.05; American Recycling & Sanitation, 1,040.00; HTRS, 20.00; Tracy Milke, 166.95; Sue James, 130.00; Sue James, 43.52; IRS, 180.24; SNC, 205.37. ZNEZ

Classifieds

The Falls City Journal assumes no responsibility for Employment Opportunity, earn-at-home or other similar ads which are placed in our paper by firms outside our trade area. This newspaper has neither the resources nor the time to investigate the reliability of such offers.

CLASSIFIED RATES
Line Classifieds - $1.50 per line
Cards of Thanks & In Memoriam - .60¢ per line

Fax 402-245-4404

E-Mail
nikkifcjournal@sentco.net
fcjournalads@sentco.net

1810 Harlan St, Falls City, NE 68355

2015 SUBSCRIPTION RATES
Delivery in & from Falls City

Within 50 Miles		50-150 Miles		150 Miles & up	
6 Months	$22.00	6 Months	$24.00	6 Months	$27.00
1 Year	$40.00	1 Year	$45.00	1 Year	$50.00

HELP WANTED

The Nemaha Natural Resources District is accepting applications for the full-time position of Land & Water Resources Assistant working out of the NRD headquarters in Tecumseh. This position will assist with both water resources activities and field operations. Associate degree in natural resources, civil or environmental engineering, ag watershed management, or related fields, valid driver's license, strong computer and communication skills, ability to perform manual labor and operate various types of equipment required. Beginning salary $30,000 plus benefits. Submit applications and/or resumes by 4:30 p.m. Friday, February 20, 2015, to Nemaha NRD, 62161 Hwy 136, Tecumseh NE 68450. A complete job description is available by contacting the NRD at (402) 335-3325 or on our website: www.nemahanrd.org. The Nemaha NRD is an equal opportunity employer. 5-6

Library Assistant/ Janitor
Part Time evenings and Saturday mornings
For Falls City Library & Arts Center
1400 Stone Street
Falls City Nebraska, 68355
Application and job description available at the Library
Deadline for applications: Tuesday, February 24, 2015, 6 P.M. 6-7

Richardson County
Emergency Management Agency
is currently accepting applications for multiple positions.

EM Specialist III
Full-Time at 35 hrs per week
Full Benefits included
EM Specialist II
On-Call
EM Specialist I
On-Call

Please go to the Richardson County website at www.co.richardson.ne.us to print an application and see the job descriptions. Applications can be mailed to:
Richardson County EMA
1700 Stone St. #015
Falls City, NE 68355

Postings close on Friday February 20th.

Richardson County is an equal opportunity employer.

6-7

HOUSE FOR SALE

Two story, 3 BDRM home in Falls City. Make offer. 402-245-2790 or 402-245-7543. 5-6P

ATTENTION EMPLOYERS:
Reach even more applicants with **NEHires.com**, a job website owned and operated by Nebraska's newspapers. Call us or the Nebraska Press Association, 1-800-369-2850, to learn how to get your ad on NEHires.com.

CARDS OF THANKS

A SPECIAL NOTE OF THANKS

On October 5, 2014 our lives changed very quickly after I fell and broke my hip. After undergoing hip replacement surgery at Bryan East in Lincoln, NE I was admitted for a month to Eastmont Towers Skilled Care for rehabilitation. Immediately after that we moved into assisted living at Gateway Vista in Lincoln, NE. Shortly after moving into Gateway, I experienced another injury and returned to skilled care for several weeks. I'm happy to say I'm FINALLY back with my husband in our apartment where I continue to go through therapy and treatment for pain. However, we are so happy to be together again and that life has resumed to normalcy! First, a big thank you to the emergency crew and doctors and nurses at Falls City Community Medical Center for your care. To my Lincoln doctor, Dr. Daniel Einspahr for his constant care and extra efforts that went above and beyond. Also, to my surgeon Dr. Scott Bigelow and the MANY nurses at Eastmont, Gateway, Health at Home Consultants and Gentiva. And an extra special thank you to Gateway's Administrator, Stacie Conner. I can't thank you all enough for your amazing care! Also, thank you to each of you for the many prayers, cards, phone calls, moving assistance and personal visits! Your kindness and concern touched our hearts and will never be forgotten. It's unfortunate that a person has to go through so much at times in life, but the outpouring of love and support helped us get through a difficult time more than you will ever know! We deeply miss our Falls City family, friends and church family! We continue to welcome your phone calls and visits! There are no words to properly thank the following for their help with many behind the scenes matters: Brian Voos, Jeremy Zimmerman, Terri Dishman, Paul Nave, Joann and Don Baldwin (all of Falls City), Sharon Hull (Milford, NE), Jo Sheets, Nancy Peterson, and Carolyn, Tony and Troy Wenzl (all of Lincoln) and Mary Haarberg (Imperial, NE). I can't close without a heartfelt thank you to our beloved family for their incredible amount of love, help and support, Bruce and Roberta Bindle, Brian, Shawna, Bailey and Brody Bindle, Daryl, Elsie and Jennifer Monaghan (Hiawatha, KS), Carol and Larry Graham (Lincoln), Sondra, Brian and Nathan Haarberg (Frisco, TX) and Heather Bennet (Dallas, TX). Hopefully, we haven't inadvertently left anyone out, if so please forgive us as it's been hard to keep up with everything at the pace it's been happening. We were blessed to have our entire family with us for Christmas this year! It was a very special day and one we will treasure for years to come! May God bless you and your families in this new year!
Cordially, Lloyd and June Bindle 6

Mere words seem inadequate to express our appreciation for the many acts of kindness bestowed upon our family during the illness and loss of Diana L. Kottich. The countless meals, cards, visits, acts of kindness and calls will not be forgotten. We were overwhelmed by the magnitude of support from the tee shirt project for Diana. She loved it! The list of helpers and supporters is too large to go over here without missing names. Suffice it to say that it all meant so much to us.

Special thanks go out to her caregivers. From her physician care with Dr. Terry Symonds & Celeste Jones to the In-Home Healthcare of Monica Lechtenberg, Diana found herself in capable, caring hands. Dorr and Clark Funeral Home was kind and professional. The pastoral support from Pastor Andrew Chavanek & Monsignor Robert Roh was much appreciated. The care from Community Medical Center, Inc. was also second to none. It was outstanding!

Simply put, the people of Falls City delivered when needed. We were reminded over and over how much love and care is provided for one of their own. We are so very proud to call Diana our mother, grandmother (actually she answered to "Nana") or spouse. She loved Falls City and at the end of the day, Falls City loved her back. Thank you to all who were involved in that effort. We will be forever grateful.
Sincerely,
Steve Kottich
Erin & Doug Waller & family
Aliza & Nick Stremlau & family 6

SERVICES

Marilyn Capps RTRP Tax Preparation, 402-245-5413 at 516 E 13th St. capps@sentco.net, Evening and weekend appointments a specialty. 49-15P

STEVE'S QUICK LUBE: For excellent service on: Oil Changes, Alignments, 4 Wheel Tire Rotation & Balance, Complete Brake Service, Trans & Raid Flushes, Fuel Systems, Complete Exhaust System. See us at Steve's Quick Lube, 97 Sioux Ave in Hiawatha. 785-742-3500. 34-TF

BANKRUPTCY: Low Rates, No charge for initial office conference. Contact Wm. VonSeggern Attorney at 105 East 17th St. Falls City, or call 402-245-3815. I help people file bankruptcy petitions under the United States Bankruptcy Code. 50-26

Income Tax Preparation & Accounting. "I strive to give you the best service." The Write Away Income Tax & Accounting, Patrice Chandler 402-245-4397. 2-13

Need help with house cleaning? Give me a call-have openings. Amy Buckminster, 402-245-3681. 4-6

Piano tuning by Norman Dority. Will be in Falls City on Feb. 17. Call ahead to Lincoln, 402-488-6000. 5-6

AMERICAN LEGION CLUB
721 Harlan St., Falls City, NE
Friday, Feb. 13
Everyone Welcome
Carry out or eat in

NEBRASKA STATEWIDE CLASSIFIED NETWORK

$2,000 NEBRASKA Press Association Foundation Scholarship Opportunities! Selection based on: scholastic ability, good citizenship in school & community, preference given to students who pursue newspaper journalism education at Nebraska colleges. Applications must be postmarked by 2/20/15. Details & application form at www.nebpress.com, or call 800-369-2850.

ATTENTION ADVERTISERS! For $225/25 word classified you can advertise in over 170 Nebraska newspapers. For more information contact your local newspaper or call 1-800-369-2850.

BANKRUPTCY: FREE initial consultation. Fast relief from creditors. Low rates. Statewide filing. No office appointment necessary. Call Steffens Law Office, 308-872-8327. steffensbankruptcylaw.com. We are a debt relief agency, which helps people file bankruptcy under the bankruptcy code.

AFFORDABLE PRESS Release service. Send your message to 175 newspapers across Nebraska for one low price! Call 1-800-369-2850 or www.nebpress.com for more details.

GROVE HARVESTING is looking for combine operators, truck drivers, grain cart operators. Room and board, April to November. 402-469-8831. Please leave message.

IMPERIAL MANOR seeking Certified Dietary Manager. Licensed applicants need only apply. Please apply in person at 933 Grant St., Imperial, NE. Competitive wages and benefits available.

34 YEAR Heating and Cooling Company seeks HVAC Installers and Techs. Never had a layoff. Benefits. Yankton, SD, 605-665-9461, ask for Larry.

FOREMAN NEEDED for concrete crew specializing in flat work and footing. Experience desired. Saathoff Construction, Superior, NE, 402-879-5313.

BUTLER TRANSPORT Your Partner in Excellence. CDL Class A drivers needed. Sign on bonus! All miles paid. 1-800-528-7825 or www.butlertransport.com.

FOR RENT

2 BDRM Apt. for rent. 2 room office space. Novak Realty - 402-245-3242. 4-6

Pack Rat Storage, Units Available. 402-245-7236. 24-TF

For Rent; Falls City, Shubert & Stella. Sue Bantz 402-883-2319 or 402-245-7667. 9-tf

Apartment for rent. 1 BDRM, no pets, no smoking. 402-883-2203. 51-tf

WANTED

AMERICAN WALNUT. Buying standing walnut timber, 25 or more. Call 816-232-6781 in St. Joseph for details. 47-tf

FOR SALE

Brown Chicken eggs, $2.00 per dozen. Call (402) 801-1143. John Bachman in Falls City. 3-8P

MEMORY LANE DECOR
Russell Stover Chocolates for your Valentine; Gift Certificates Available.
1617 Stone St., Falls City, NE;
402-245-5839

30 CRP Round Bales. $25 a bale in Barada. Call 712-216-3058. 3-tf

Heavy duty winter coats. Like new. sm-3XL. $30 each. New Cargo pants. Diff. sizes, $10 each. Call: 402-245-7640 or 402-245-0220. 6

NEW 2015 WILLOW TREE ANGELS
Great Valentine Present.
FREE Gift Wrap
Farm & City Supply, Ace Hardware
6

Soybeans/Cornstalk Bales & Brome. 402-297-0631. 5-6P

55 drums Shell Rotella
55 drums Conoco Fleet
55 drums Mobil Delvac
CHAPP OIL CO.
245-3423 Falls City, NE
6-8

REMINDER
FREDERICKS' MACHINERY and FARM MISC.
CONSIGNMENT AUCTION
Saturday, March 7
Deadline for Advertising Consignments to be Included on the Sale Bill is Thurs., FEB. 12
CONSIGNING NOW
To Consign Call:
Leon Frederick 245-3762, 245-8695 or Steve Frederick 402-245-3227, 245-7850

NEHires.com
Attention Employers: Reach even more applicants with NEHires.com, a job website owned and operated by Nebraska's newspapers.
Call us or the Nebraska Press Association, 1-800-369-2850, to learn how to get your ad on NEHires.com.

Tigers lose 3-pt. lead, game in final 5 minutes of home finale

By Jason Schock

It was no secret that the weekend of Feb. 6-7 would be the most grueling of the 2014-15 Falls High School Boys Basketball season, and in that regard, at least, it didn't disappoint, as Falls City lost a pair of games to ranked Class B opponents.

Friday, the Tigers saw an 11-game winning streak snapped at Class B No. 3 Seward with a 63-51 loss, then this afternoon came home and blew a pair of five-point leads in the third quarter of a 58-50 loss to No. 10 Crete. The Tigers, 16-3, suffered defeat for the first time since a Dec. 20 loss at Plattsmouth. It was the final home game ever for 10 seniors and FCHS' first home loss since Dec. 21, 2013.

Saturday, Tiger senior Jordy Stoller (14 points, four steals) drilled a three-pointer with 1:36 to play in the third quarter to give his team a 37-32 lead, matching it's biggest of the game. Crete senior Alex McGinnis (team-high 16 points), though, answered with a three of his own. It was a two-point Falls City lead, 39-37, entering the fourth quarter, but Crete senior Luke Siedhoff drove to the basket for two to tie it and a McGinnis offensive board and put-back gave the Cardinals their first lead since it was 26-24 late in the first half. FC senior Brenden Heckenlively made a pair of free throws to tie the game at 41 a minute into the fourth quarter, and the Tigers would later take the lead back when a Stoller steal and lay-up made it 46-43 with 4:40 to play.

Photo by Jason Schock

FCHS Senior Jordy Stoller scored 14 points, recorded four steals and three assists in his final home game as a Tiger. FC, now 16-3, travels to Nebraska City tonight

The tide turned for good moments later, when Crete sophomore Rhett Harms (5-for-5 from the floor, 4-for-5 at the line) turned in a traditional three-point play to yet again give the visitors the lead, 46-45, with 4:31 left. By the three-minute mark, Crete's lead had increased to five. The Tigers went 2-of-5 shooting from the stripe in the fourth quarter, while Crete was 9-for-15.

FCHS senior Weston Witt led all scorers with 17 points, hitting an outstanding 4-for-6 from three-point land. He hit a three one minute into the second half and shortly thereafter got a steal and lay-up to give FC one of its two five-point leads during the frame. Witt added seven assists in his final game at FCHS. Senior Jack Hartman picked up a pair of fouls early in the game and scored a quiet nine points on 4-for-8 shooting. Hartman pulled down seven team-high rebounds.

GOOD LUCK to the
Tiger Wrestling Team and Coaches at Districts!
The Tiger Booster Club

Falls City Journal
READER PHOTO OF THE WEEK

This week our photo was submitted by Eric Lippold of Bellevue, NE. The topic was "Snow Day"

Thank you everyone for your photos! Each week we will give you a new topic or subject. You can enter a new photo every week, one photo per week per person with the photographers name and location.

Please no logo's, or copywritten work. The Falls City Journal will choose a photo to be featured in the paper the following week with the new topic. Submit photos to: journalpotw@gmail.com before Noon on Monday. **Each weeks winner can come by the Journal office at 1810 Harlan St., to receive their prize!**

Next week..... **SQUIRRELS**

PRESIDENTS' DAY SALE

ENERGY STAR® 25.4 Cu. Ft. Side-By-Side Refrigerator
GSE25HMHES

30" Free-Standing Electric Range
JB650EFES

1.7 Cu. Ft. Over-the-Range Sensor Microwave Oven
JVM6175EFES

Stainless Steel Interior Dishwasher with Hidden Controls
GDT580SMFES

FEBRUARY 4 - FEBRUARY 17

$3526.00 Everyday Package Price
$2999.00 Promotional Price*
-$100.00 Rebate Savings*
$2899.00 Final Price After Savings
*with purchase of all 4 pieces

Mary's Appliance
1612 stone st
Falls City
402-245-4003

Store Hours
M-F 830-5pm
Thursday till 7pm Sat 830-4pm

Mary's Appliances
BRAND SOURCE

42155

2014 CHEVROLET SILVERADO 1500
CHEVY TRUCK MONTH-YOU COULD SAVE $10,000

-20" Chrome Wheels
-Backup Camera
-Remote Start
-Heated Seats
-Z71

MSRP	$47,460
Armbruster Discount	$3,750
Consumer Cash	$1,500
GM Loyalty Program	$1,000
Chevy Select Model Bonus Cash	$1,750
Trade-In Allowance	$2,000
Final Price	$37,460

*must qualify for rebates, see dealership for details.

ARMBRUSTER MOTOR COMPANY
307 W 17th St. FALLS CITY, NE
www.armbrustermotors.com